

LUXURY LIVING BY

 **KARYAN**™





PROJECT OVERVIEW

An Iconic Three-Tower Architectural Landmark

Luxury Living by Karyan is imagined as a sculptural presence on the skyline, formed by three towers in quiet harmony. Two rise in visual conversation, creating a strong twin identity, while the third stands with composed confidence, bringing balance in form and proportion.

Fluid geometry shapes the architecture with gentle movement. Softened edges, flowing lines, and sculpted forms invite light and air to move freely through the spaces. The result is more than height. It is presence. More than scale. It is stature.

LOCATION: NH-24, GHAZIABAD

PROJECT DETAILS

5.45^{*}
ACRES

3[&]4
BHK PREMIUM
APARTMENTS

608
PLANNED
RESIDENCES

16
PENTHOUSES

39
FLOORS

2
APTS. PER FLOOR^{*}
(TOWER A & B)



SITE PLAN



LANDSCAPE LAYOUT



1. VEHICULAR ENTRY
2. SECURITY
3. BANQUET DROP-OFF
4. PROSPECT HILLS
5. CLUBHOUSE DROP-OFF
6. BASEMENT ENTRY RAMP
7. HOUSING DROP-OFF
8. CYCLE STAND
9. SAND PIT
10. CHILDREN'S PLAY AREA
11. PADDLE COURT
12. PICKLEBALL COURT
13. TODDLER'S AREA
14. INDOOR GAMES
15. DOJO / JUJUTSU AREA
16. PET PARK
17. CHABUTRA WITH TREE
18. LAKE
19. LAGOON WOODLAND
20. TEMPLE
21. YOGA LAWN
22. BONFIRE & BARBEQUE LAWN
23. MIST TRELLIS
24. POOL LOUNGERS
25. OUTDOOR SHOWER AREA
26. SWIMMING POOL
27. CHILDREN'S POOL
28. JACUZZI
29. EXOTIC SEASONAL LANDSCAPE
30. REFLEXOLOGY PATH
31. SENIOR CITIZEN AREA
32. BANQUET LAWN
33. PERIPHERAL TREES
34. CLUB COURTYARD
35. BASEMENT EXIT RAMP



Beyond what the eye can see,
the air around you matters most.
Cleaner, purer, and calmer,
Air that's softer, and healthier.

Because when every breath is pure,
life within your space becomes
calmer, lighter, and more complete.

AQI < 50*

CONTROLLED HOMES
AND CLUBHOUSE



DISCLAIMER: - * AQI 50 CAN BE MAINTAINED IF ALL EXTERNAL WINDOWS AND DOORS ARE KEPT CLOSED FOR 60 MINUTES. NO INTERNAL SOURCE OF POLLUTION SHOULD BE PRESENT.

*T&C APPLY

LUXURY CLUB

Designed as an extension of an elevated life.

The clubhouse at Karyan Residences is designed as a private sanctuary of privilege, bringing together refined spaces for leisure, wellness, celebration, and meaningful connection.

LIFESTYLE AMENITIES

- Indoor pool & deck
- Gym
- Spa
- Yoga / meditation room
- Indoor sports & entertainment
- Karaoke
- Salon
- Restaurant
- Cafe
- Private dining room

KIDS-FOCUSED AMENITIES

- Covered outdoor kids play
- Kids zone
- Kids multipurpose area
- Tuition rooms

SOCIAL & COMMUNITY SPACES

- Banquet hall
- Pre-function area
- Lounge & passage seating areas
- Cards room
- Meeting room
- Business centre
- Senior citizen room

CONVENIENCE & SUPPORT AMENITIES

- Convenience store
- Healthcare room
- Changing rooms (male & female)



TOWER A FLOOR PLAN

3BHK	UNIT 1	UNIT 2	UNIT 5	UNIT 6
4BHK	UNIT 3	UNIT 4		

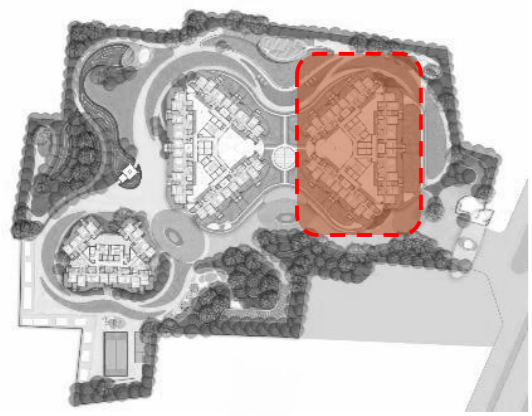
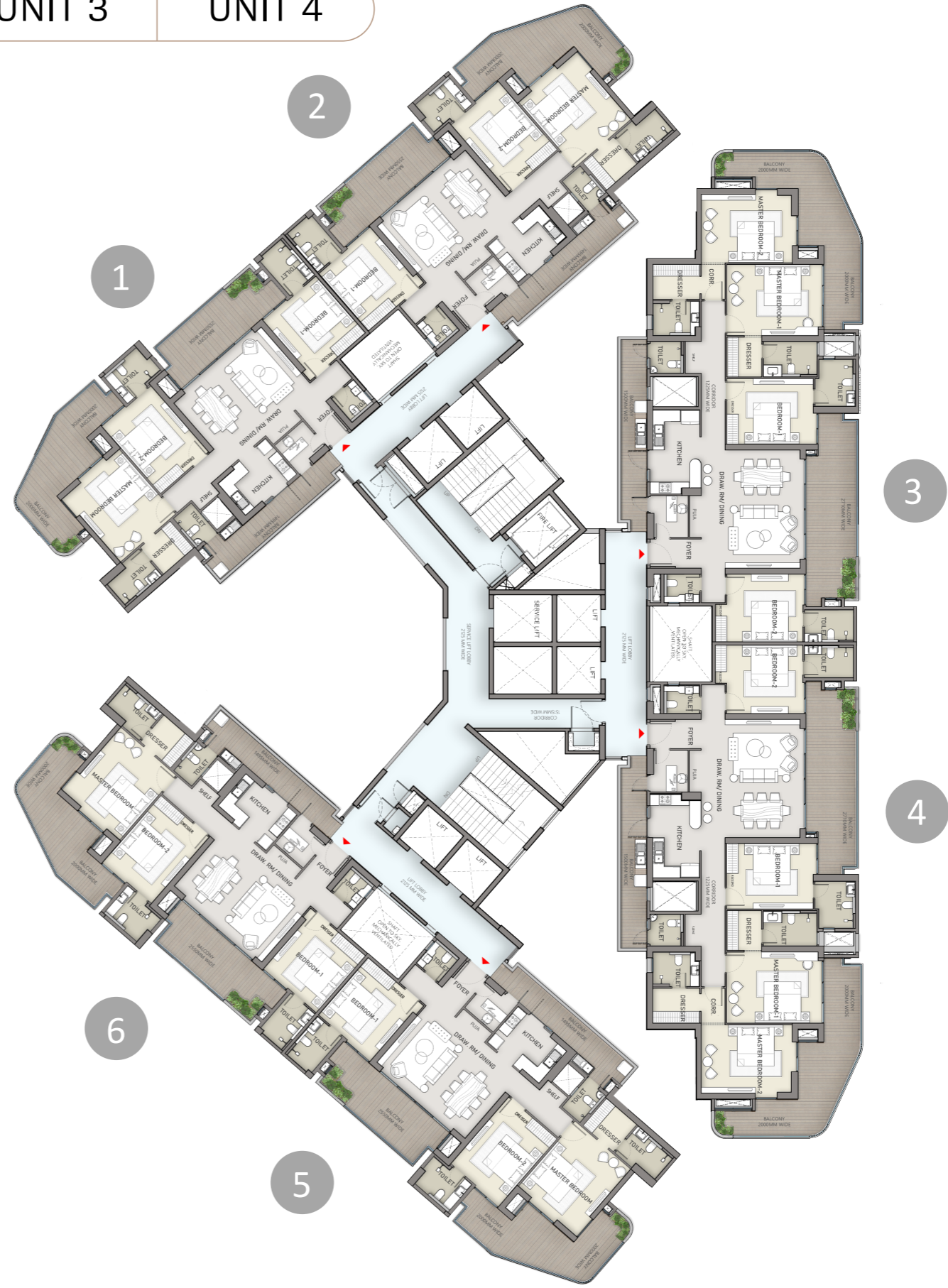

TOWER B FLOOR PLAN

3BHK	UNIT 1	UNIT 2	UNIT 5	UNIT 6
4BHK	UNIT 3	UNIT 4		

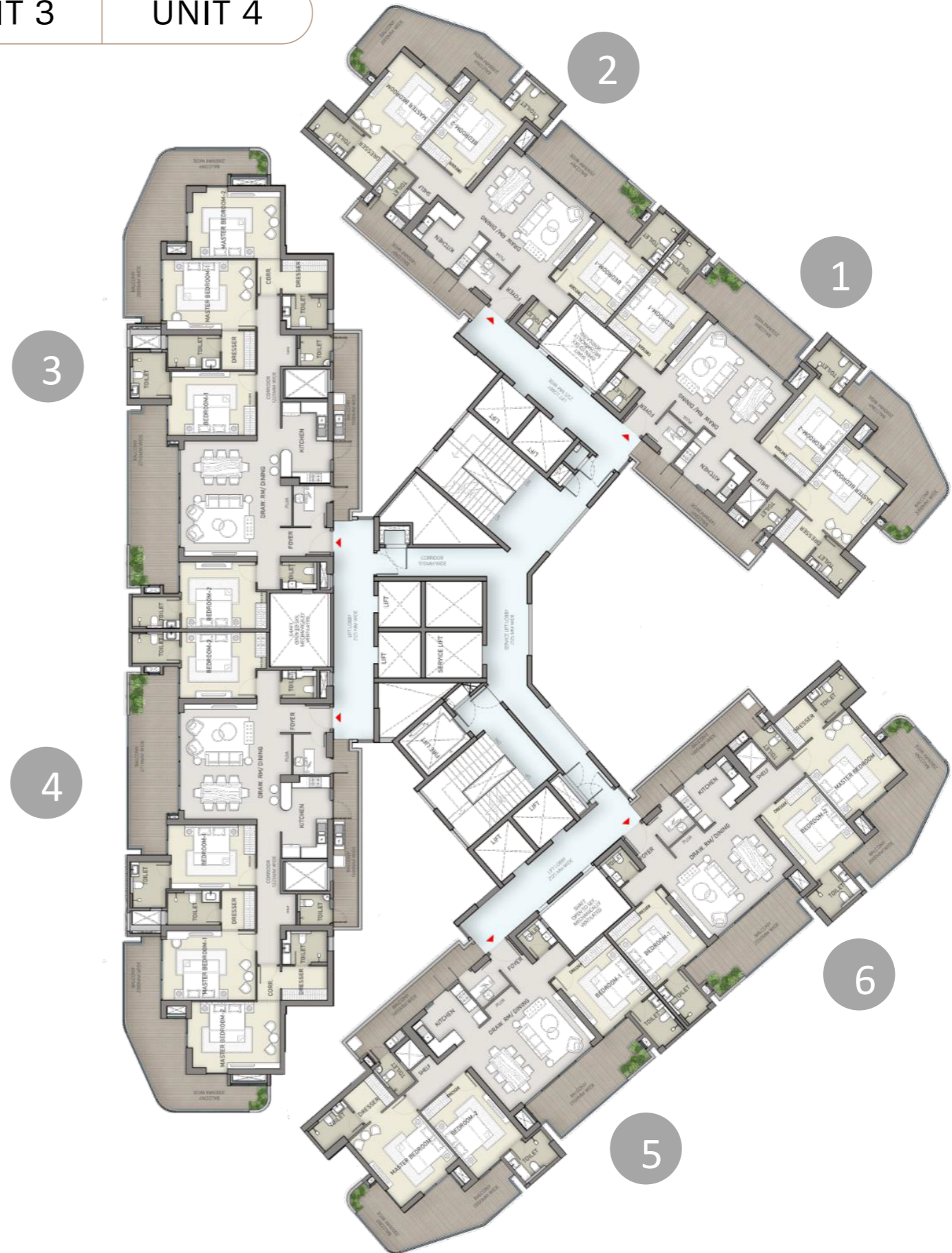
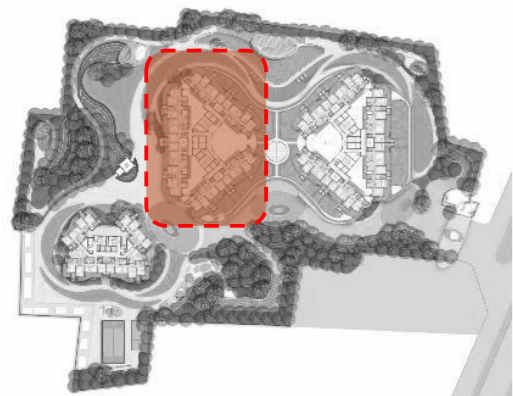

TOWER A/B 4BHK

CARPET AREA
1,862 SQFT

BALCONY AREA
719 SQFT

BUILT-UP AREA
2,805 SQFT

SALEABLE AREA
3,495 SQFT

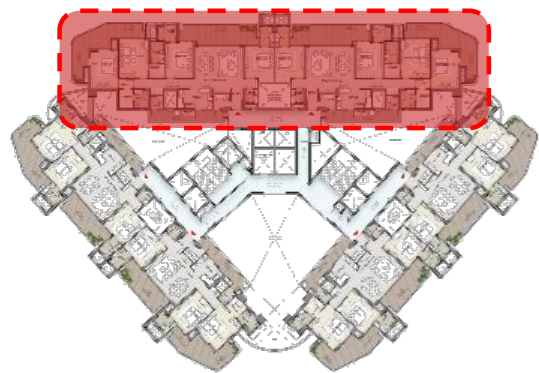

TOWER A/B

3BHK

CARPET AREA
1,348 SQFT

BALCONY AREA
572 SQFT

BUILT-UP AREA
2,106 SQFT

SALEABLE AREA
2,595 SQFT

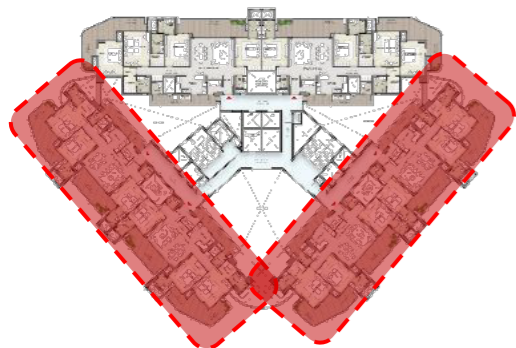

TOWER C FLOOR PLAN

3BHK	UNIT 1	UNIT 2	UNIT 3	UNIT 4
------	--------	--------	--------	--------

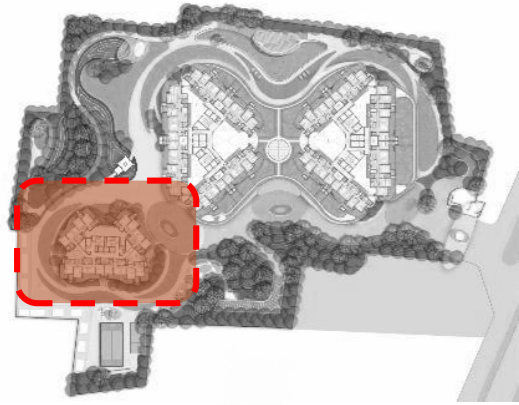

TOWER C

3BHK (TYPE 1)

CARPET AREA
1,152 SQFT

BALCONY AREA
460 SQFT

BUILT-UP AREA
1,806 SQFT

SALEABLE AREA
2,195 SQFT



TOWER C

3BHK (TYPE 2)

CARPET AREA
1,154 SQFT

BALCONY AREA
467 SQFT

BUILT-UP AREA
1,802 SQFT

SALEABLE AREA
2,195 SQFT

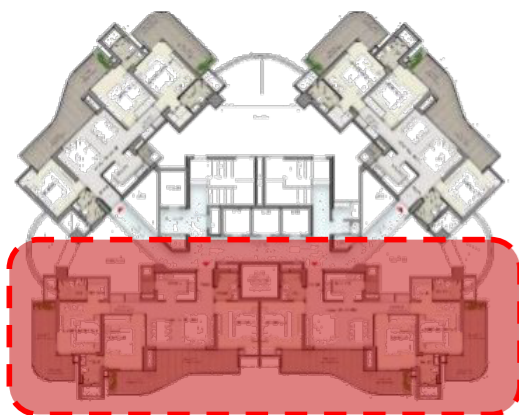

A Project *by*



BUILDING
POSSIBILITIES

CONCEPTUALIZED, DEVELOPED, AND MANAGED BY:
KARYAN GROUP

EMAIL: INFO@KARYAN.IN

SITE ADDRESS:

NH-24, OPPOSITE WAVE CITY,
GHAZIABAD, UP 201001

REG. OFFICE ADDRESS:

B-9, FIRST FLOOR,
SECTOR 67, NOIDA, UP 201301

RERA DETAILS:



UPRERAPRJ142958/02/2026 | TREVANA RESIDENCES
[HTTPS://WWW.UP-RERA.IN](https://www.up-rera.in) | LAUNCH DATE 17/02/2026
COLLECTION DETAILS: NAME - KBPL TREVANA RESIDENCES M.COL A/C
ACCOUNT NO: 50200110439901 | BANK: HDFC BANK LTD. | IFSC CODE:
HDFC0005298 | BRANCH ADDRESS: INDRAPURAM III BRANCH GYAN
KHAND II, INDRAPURAM, GHAZIABAD

 **KARYAN**™
RESIDENTIAL | COMMERCIAL | WAREHOUSING