

**Registered Office Address:**

Unit 1, Ground Floor, Kamdar Shopping Arcade, Hingwala Lane, Ghatkopar East. Mumbai - 400077.

**Site Address:**

Vishva, Plot No. 28, Subhash Nagar, Near Acharya College, Chembur East, Mumbai 400071.

**Sales Contact Details:**

+91 7738311243



MahaRERA Registration NO.:

**P51800077474**

View Details at <http://maharera.mahaonline.gov.in>



Experience a space thoughtfully designed for your comfort and convenience, where every detail contributes to a more enjoyable lifestyle. At Vishva, we offer a consistent blend of elegance and simplicity, creating a welcoming environment for relaxed living.





# A WORLD IN ITSELF



Welcome to a peaceful retreat rising 14 stories above the city, showcasing a blend of urban elegance. Featuring thoughtfully designed 2 and 3 bhk residences, this community combines comfort with practicality, offering residents a refined living space amidst the lively surroundings.





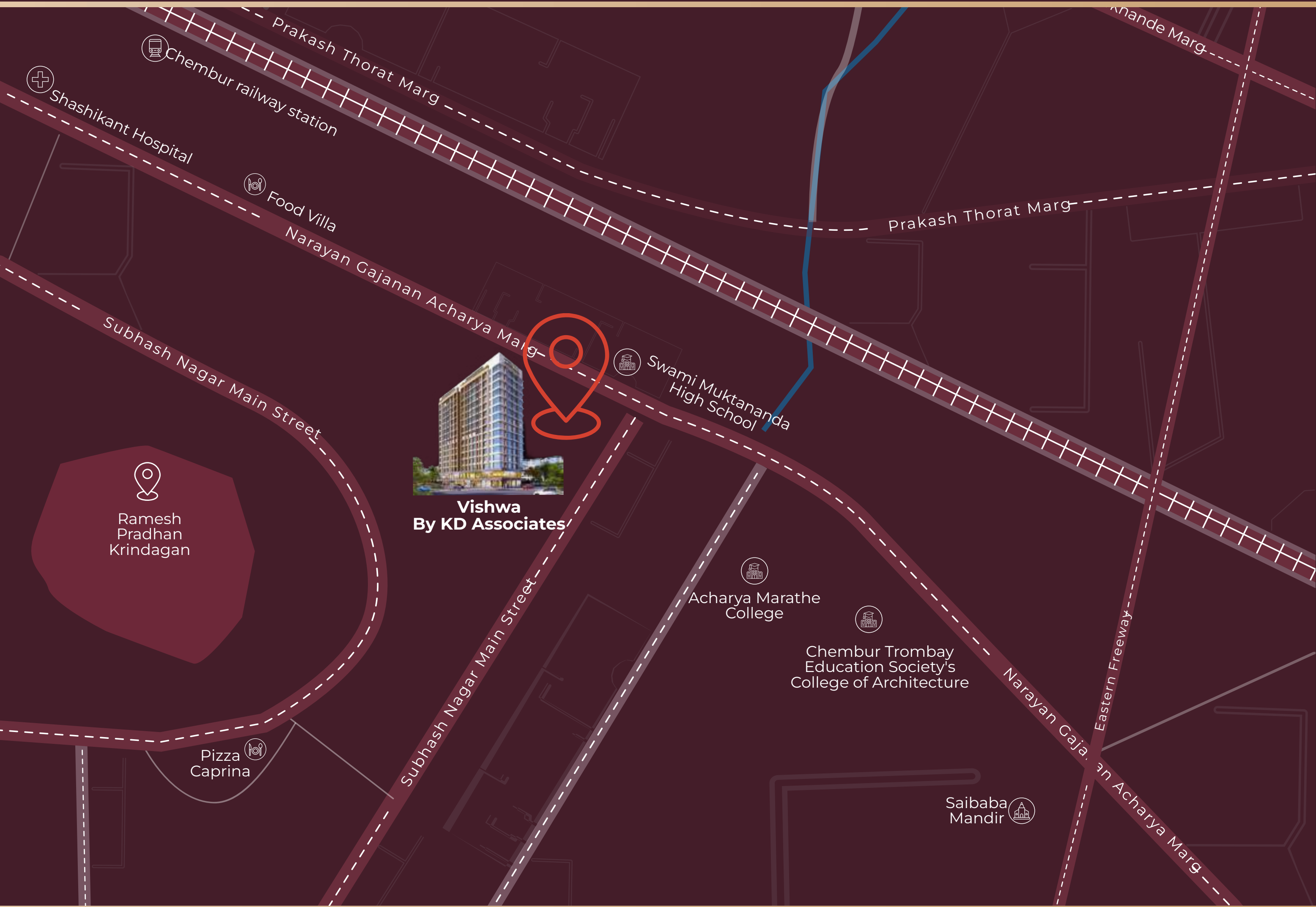

# AT THE HUB OF A CITY



- CHEMBUR RAILWAY STATION (5 MINS.)
- GOVNDI RAILWAY STATION (6 MINS.)
- METRO STATION CHEMBUR (6 MINS.)
- CHEMBUR MONORAIL STATION (6 MINS.)



- JAI HIND HOSPITAL & ICCU (9 MINS.)
- SHASHIKANT HOSPITAL (7 MINS.)
- APOLLO (7 MINS.)



- D-MART (5 MINS.)
- CHEMBUR GYMKHANA (8 MINS.)
- CUBIC MALL (7 MINS.)



- ACHARYA MARATHE COLLEGE (2 MINS.)
- SWAMI MUKTANANDA HIGH SCHOOL (5 MINS.)
- TATA INSTITUTE OF SOCIAL SCIENCES (11 MINS.)
- KANAKIA INTERNATIONAL SCHOOL (8 MINS.)
- CHEMBUR TROMBAY EDUCATION (1 MINS.)
- CHEMBUR TROMBAY EDUCATION SOCIETY'S COLLEGE OF ARCHITECTURE (3 MINS.)



- FOOD VILLA (7 MINS.)
- PIZZA CAPRINA (3 MINS.)



STEP INTO A REALM OF  
SOPHISTICATION



ENTRANCE LOBBY





ELEVATE YOUR LEISURE TIME

—◆◆—  
ROOFTOP AMENITIES



Artist's Impression





Artist's Impression

BECOME THE BEST  
VERSION OF YOU



FITNESS CENTER



JOYFUL PLAY EVERYDAY



KIDS PLAY AREA







UNWIND & REJUVENATE



MEDITATION AREA



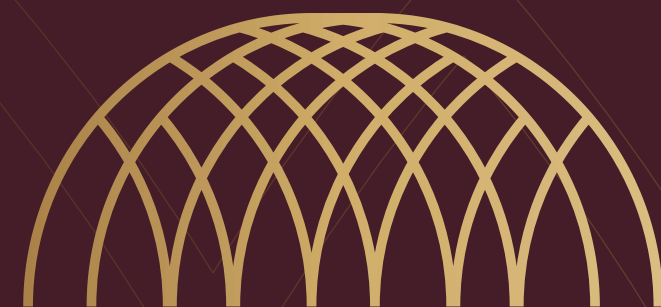

# FLOOR PLANS

## BASEMENT PLAN

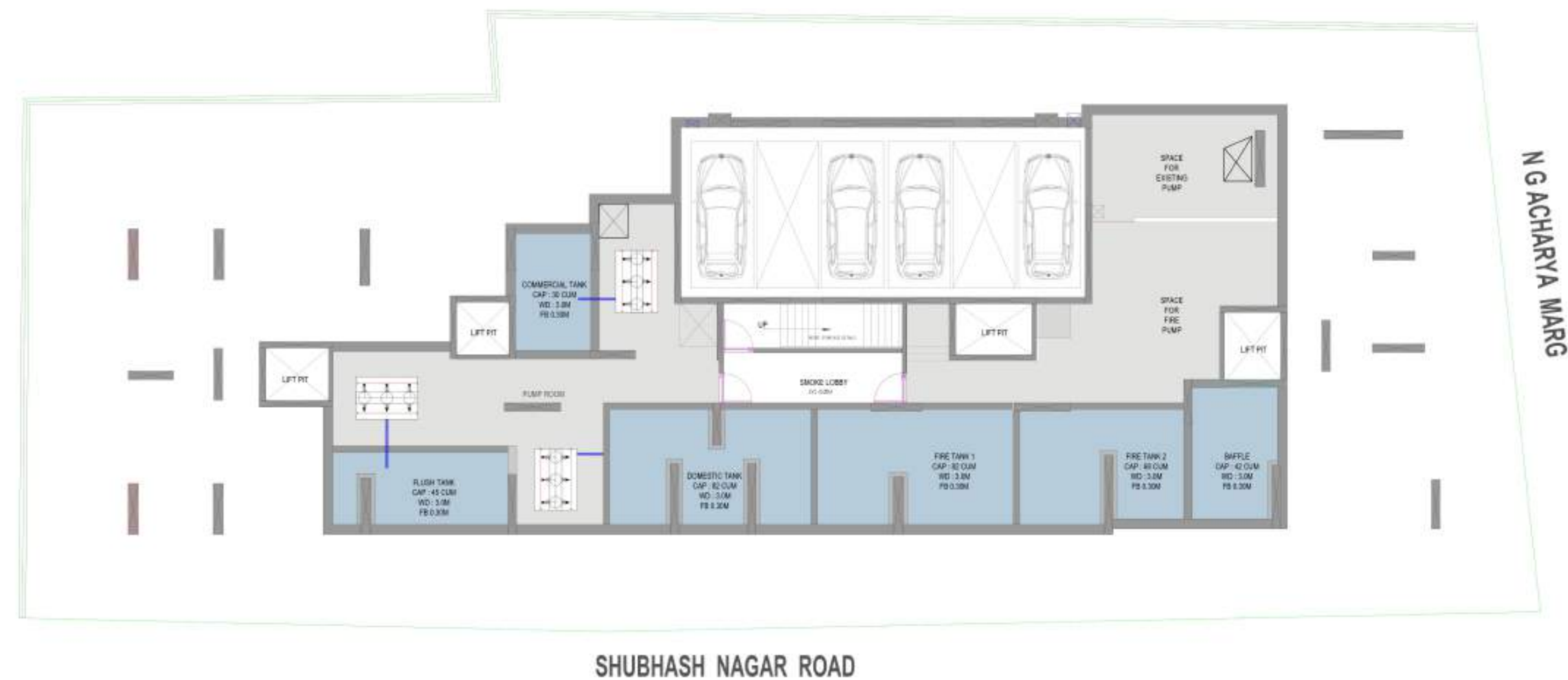

Note:- The images/drawings provided are for conceptual purposes only. They are not to scale and should not be considered as final construction documents. All dimensions, materials, and finishes are subject to change based on site conditions and final design decision.





GROUND FLOOR PLAN



Note:- The images/drawings provided are for conceptual purposes only.  
They are not to scale and should not be considered as final construction documents.  
All dimensions, materials, and finishes are subject to change based on site conditions and final design decision.



1ST FLOOR PLAN



Note:- The images/drawings provided are for conceptual purposes only.  
They are not to scale and should not be considered as final construction documents.  
All dimensions, materials, and finishes are subject to change based on site conditions and final design decision.





TYPICAL FLOOR PLAN



Note:- The images/drawings provided are for conceptual purposes only.  
They are not to scale and should not be considered as final construction documents.  
All dimensions, materials, and finishes are subject to change based on site conditions and final design decision.



REFUGE FLOOR PLAN



Note:- The images/drawings provided are for conceptual purposes only.  
They are not to scale and should not be considered as final construction documents.  
All dimensions, materials, and finishes are subject to change based on site conditions and final design decision.





14TH FLOOR PLAN



Note:- The images/drawings provided are for conceptual purposes only.  
They are not to scale and should not be considered as final construction documents.  
All dimensions, materials, and finishes are subject to change based on site conditions and final design decision.



TERRACE FLOOR PLAN



Note:- The images/drawings provided are for conceptual purposes only.  
They are not to scale and should not be considered as final construction documents.  
All dimensions, materials, and finishes are subject to change based on site conditions and final design decision.







The floor plan shows a 3-bedroom apartment unit with the following rooms and dimensions:

- BED ROOM 3:** 9'-0" X 14'-0"
- BED ROOM 1:** 11'-0" X 9'-0"
- BED ROOM 2:** 11'-6" X 10'-6"
- KITCHEN:** 7'-3" X 12'-0"
- LIVING DINING AREA:** 9'-6" X 18'-0" (includes a 5'9" X 4'0" island and a 3'-3" X 9'-3" section)
- TOILET (top left):** 4'-6" X 7'-6"
- TOILET (bottom left):** 4'-6" X 7'-6"
- TOILET (middle):** 7'-6" X 4'-0"
- TOILET (bottom middle):** 7'-6" X 4'-3"
- FOYER:** 3'-6" X 3'-9" (marked with a circled 1)
- DUCT:** Located on the right side of the plan.

The plan also includes various fixtures such as beds, sofas, dining tables, kitchen appliances (stove, sink, refrigerator), and bathroom fixtures (toilet, shower, bathtub). A north arrow is located in the bottom right corner.





FLAT NO: 2 | 3 BHK  
RCA: 801 SQFT

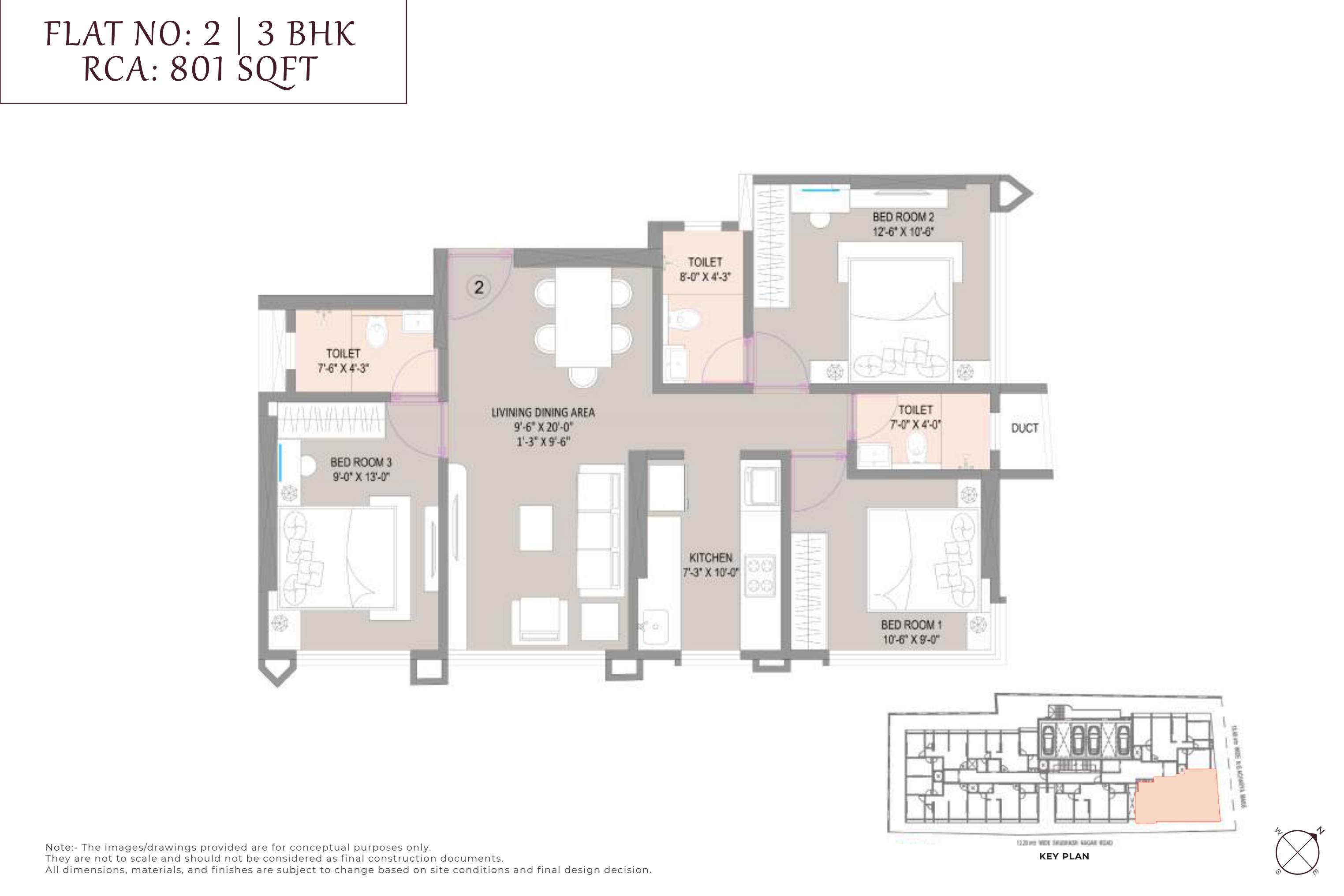

**Note:-** The images/drawings provided are for conceptual purposes only.  
They are not to scale and should not be considered as final construction documents.  
All dimensions, materials, and finishes are subject to change based on site conditions and final design decision.

FLAT NO: 3 | 2 BHK  
RCA: 623 SQFT

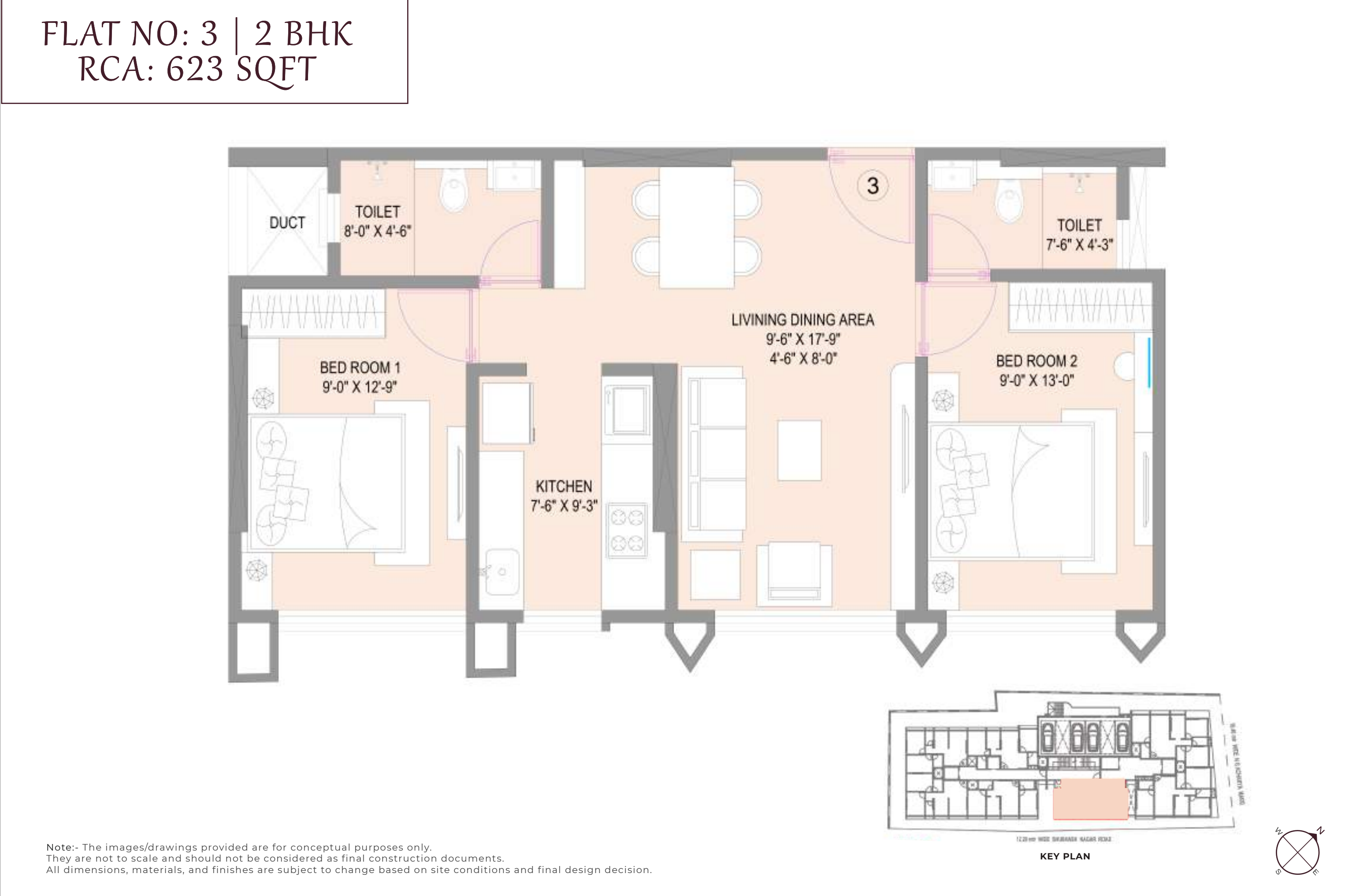

**Note:-** The images/drawings provided are for conceptual purposes only.  
They are not to scale and should not be considered as final construction documents.  
All dimensions, materials, and finishes are subject to change based on site conditions and final design decision.



FLAT NO: 4 | 2 BHK  
RCA: 600 SQFT

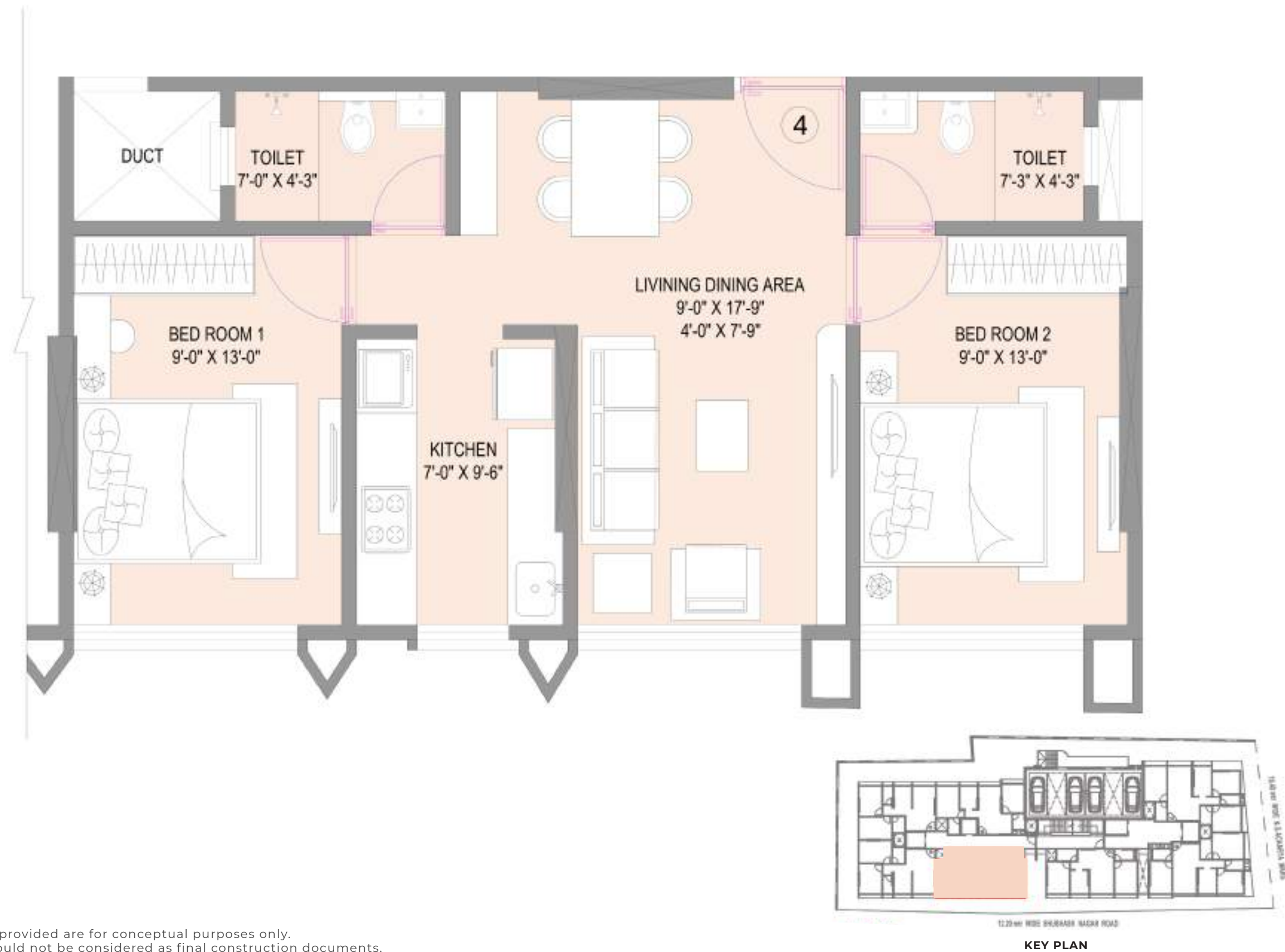

Note:- The images/drawings provided are for conceptual purposes only.  
They are not to scale and should not be considered as final construction documents.  
All dimensions, materials, and finishes are subject to change based on site conditions and final design decision.



FLAT NO: 5 | 2 BHK  
RCA: 600 SQFT

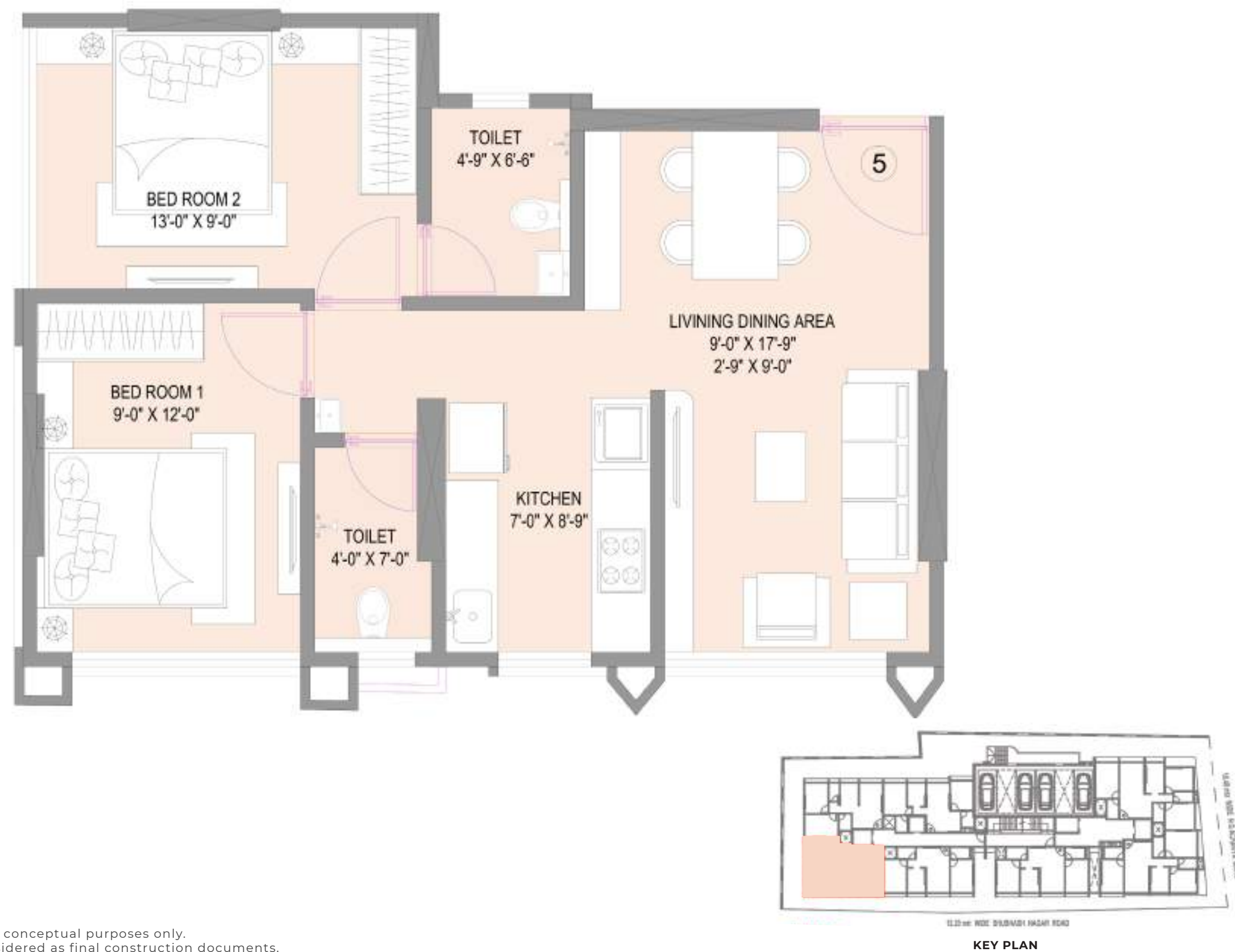

Note:- The images/drawings provided are for conceptual purposes only.  
They are not to scale and should not be considered as final construction documents.  
All dimensions, materials, and finishes are subject to change based on site conditions and final design decision.





FLAT NO: 6 | 2 BHK  
RCA: 600 SQFT

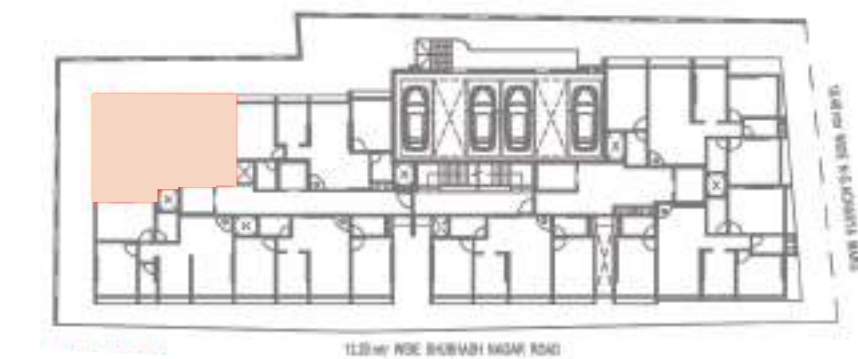
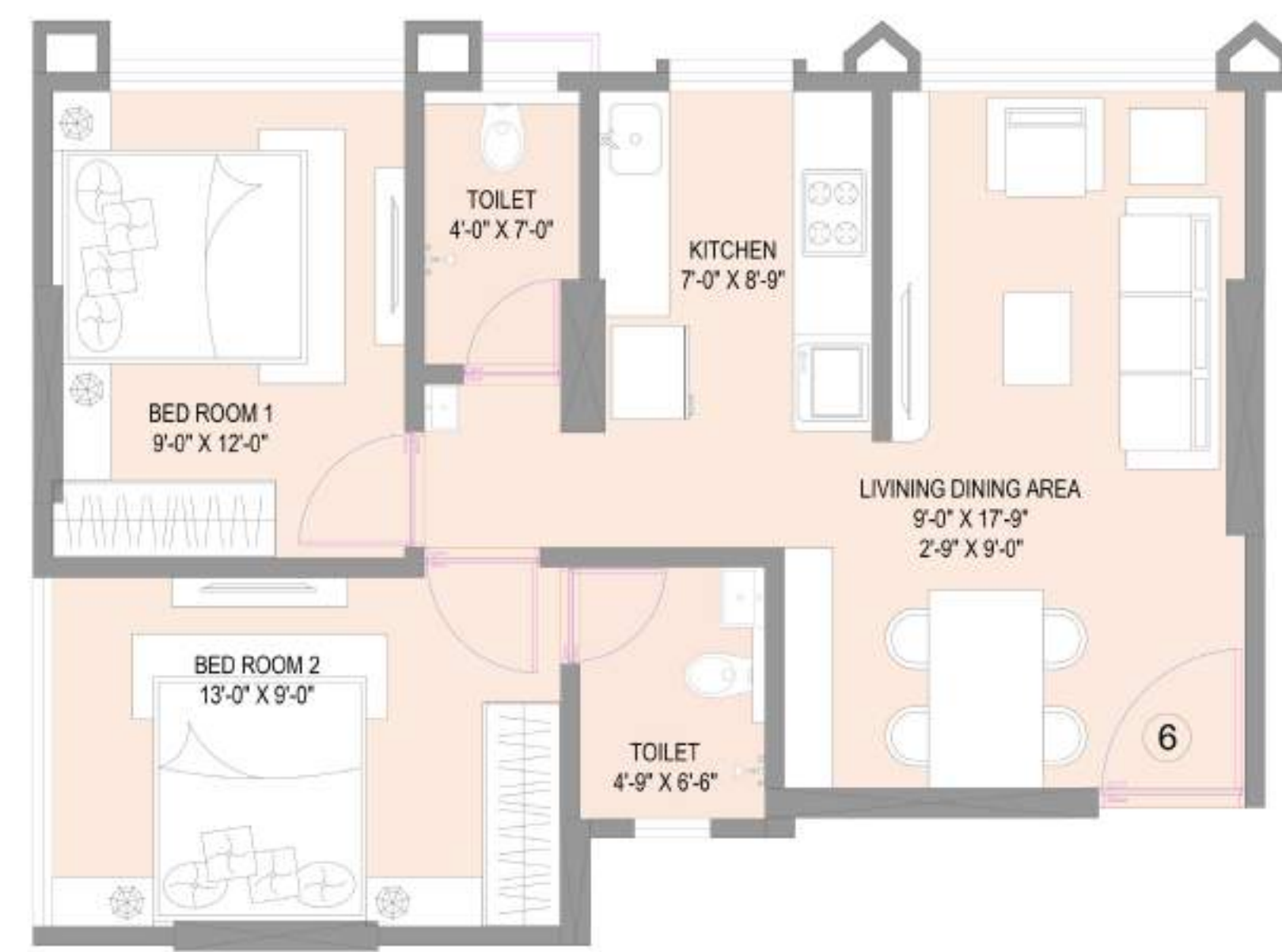

KEY PLAN



Note:- The images/drawings provided are for conceptual purposes only.  
They are not to scale and should not be considered as final construction documents.  
All dimensions, materials, and finishes are subject to change based on site conditions and final design decision.

FLAT NO: 7 | 2 BHK  
RCA: 600 SQFT

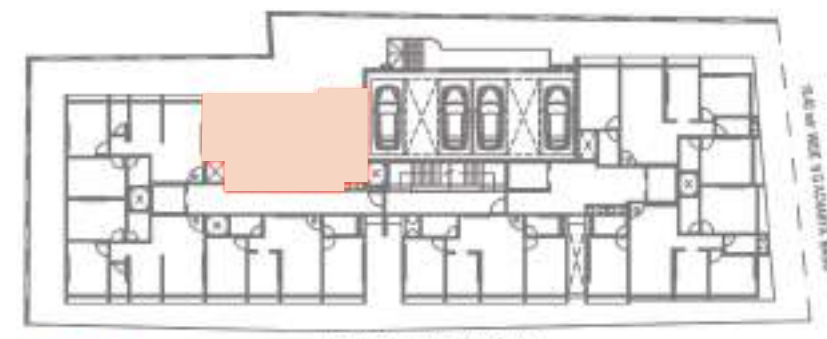
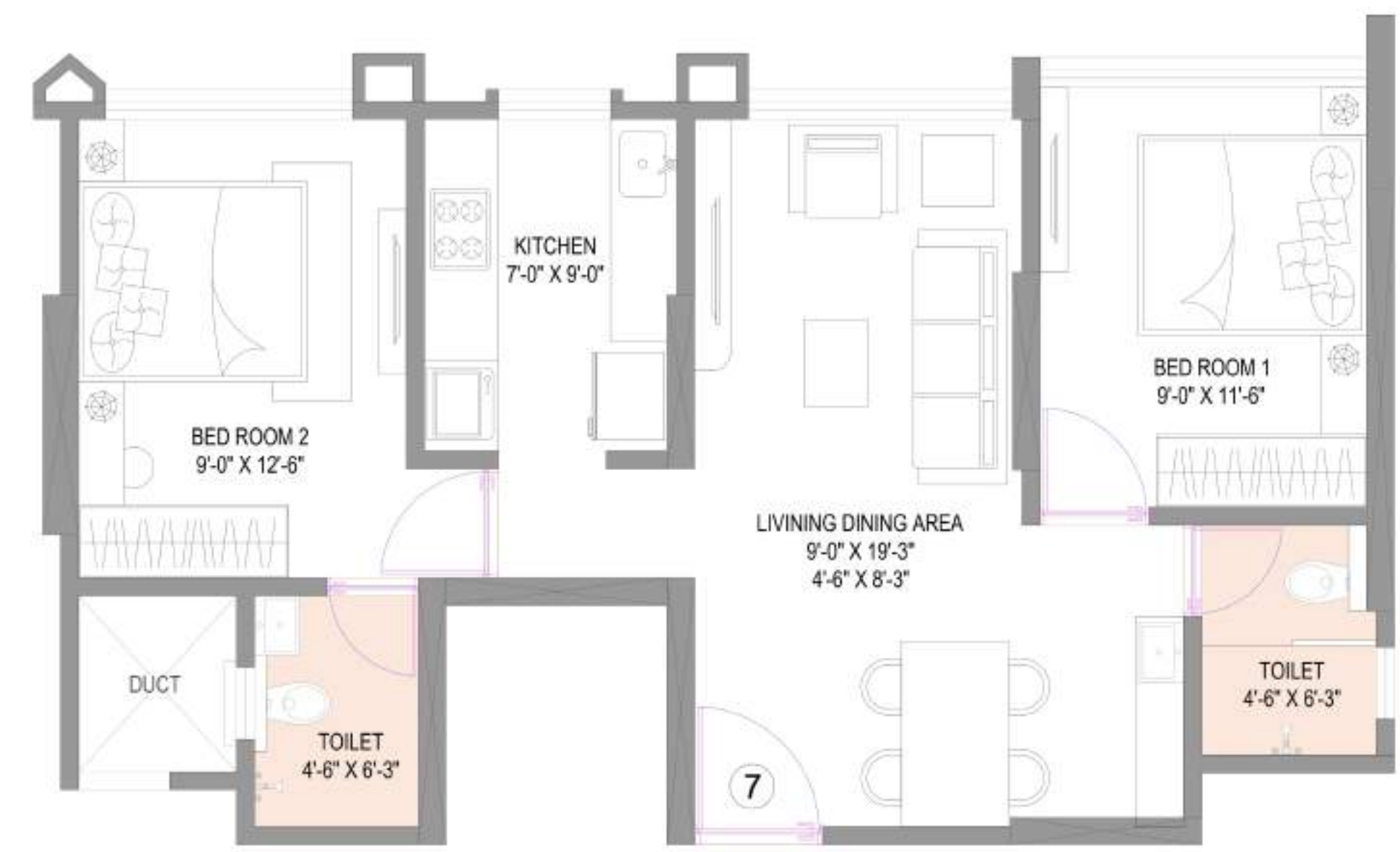

KEY PLAN

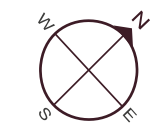

Note:- The images/drawings provided are for conceptual purposes only.  
They are not to scale and should not be considered as final construction documents.  
All dimensions, materials, and finishes are subject to change based on site conditions and final design decision.