

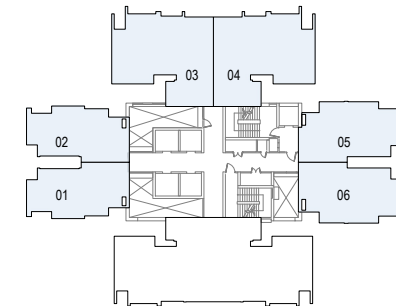

**GREEN TERRACES**  
GODREJ CITY, PANVEL

**TOWER: 2**

**1st FLOOR PLAN**

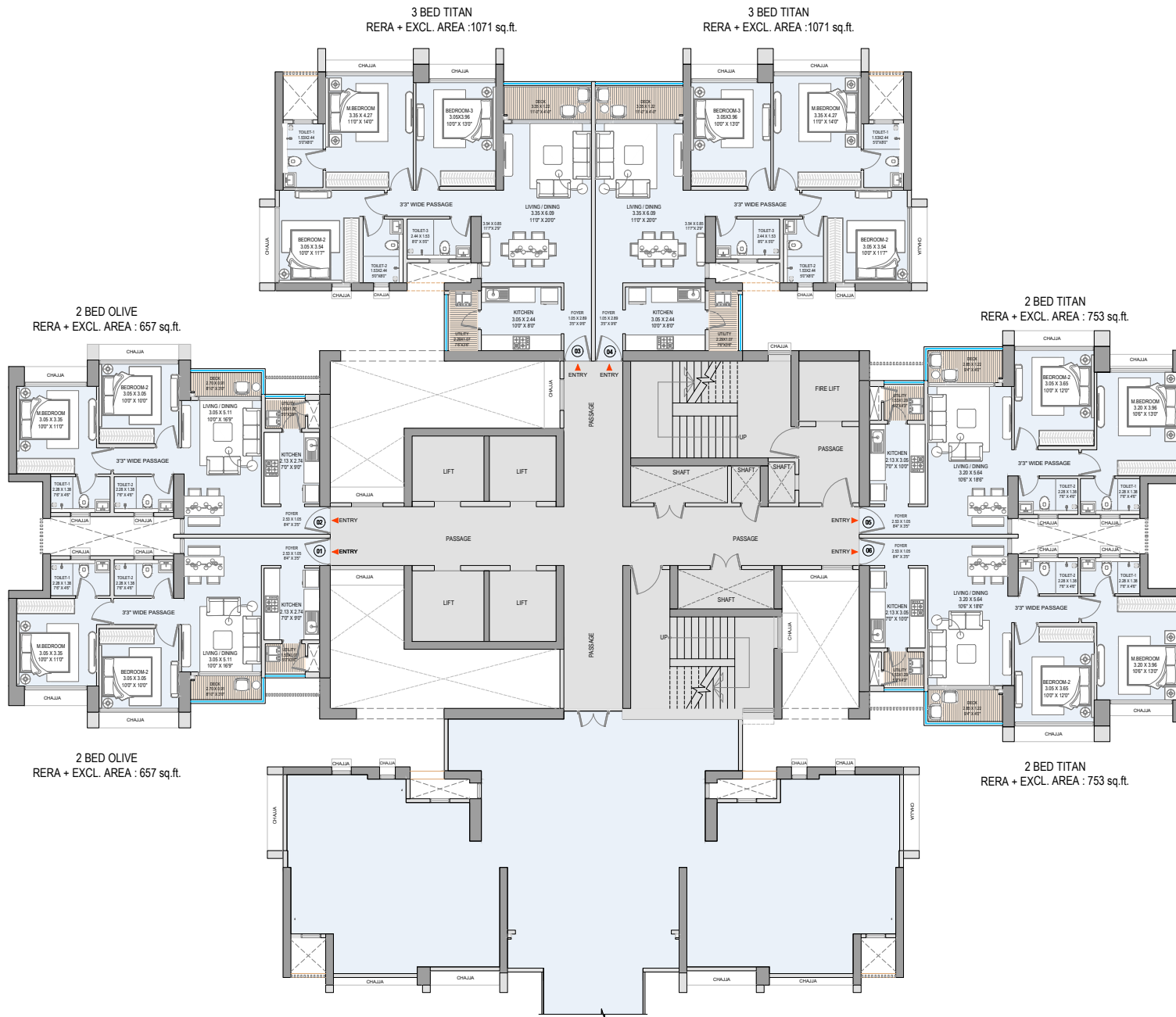

**TOWER-2 (KEY PLAN)**

**MASTER LAYOUT (KEY PLAN)**

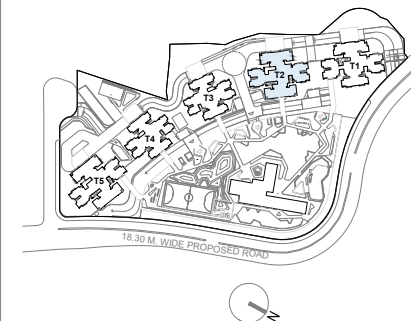

The project is registered as "Green Terraces, Godrej City, Panvel", with MahaRERA having Registration No. P52000077918 at <http://maharera.mahaonline.gov.in>. The furniture, decorative items, etc. shown in the plan are only suggestive and the same are not intended or obligated to be provided as per specifications and/or service in the flat / unit and does not form part of the standard specifications. This plan is for space planning purpose only. All the dimensions specified in plan are unfinished structural dimension. This figure has been rounded to the nearest whole number for ease of reference. Minor variances may exist due to rounding, and actual values may differ slightly. The representation of the layout provided herein is as per plans approved by the competent authority and may undergo modification/change during/before construction after seeking approval from the competent authority(ies). 1 Sq m = 10.764 Sq.ft."

**TOWER: 2**

**REFUGE FLOOR PLAN**  
7TH, 12TH, 17TH, 22ND,  
27TH, 32ND, 37TH

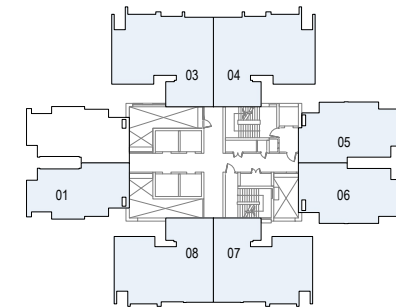

TOWER-2 (KEY PLAN)

**MASTER LAYOUT**  
(KEY PLAN)

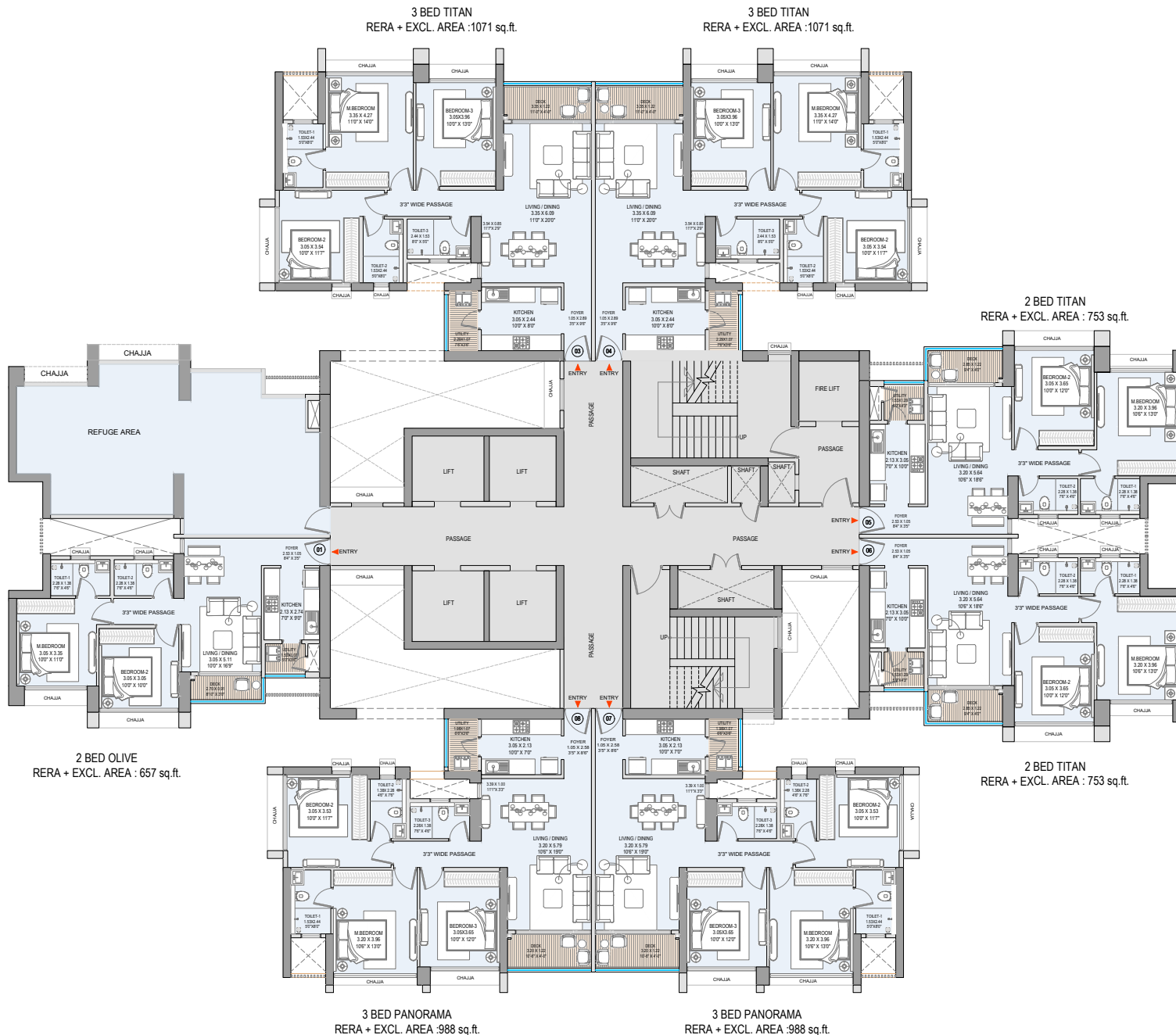
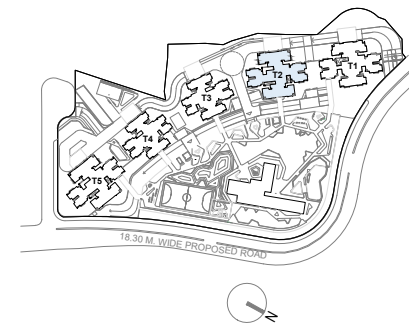

The project is registered as "Green Terraces, Godrej City, Panvel", with MahaRERA having Registration No. P52000077918 at <http://maharera.mahaonline.gov.in>. The furniture, decorative items, etc. shown in the plan are only suggestive and the same are not intended or obligated to be provided as per specifications and/or service in the flat / unit and does not form part of the standard specifications. This plan is for space planning purpose only. All the dimensions specified in plan are unfinished structural dimension. This figure has been rounded to the nearest whole number for ease of reference. Minor variances may exist due to rounding, and actual values may differ slightly. The representation of the layout provided herein is as per plans approved by the competent authority and may undergo modification/change during/before construction after seeking approval from the competent authority(ies). 1 Sq m = 10.764 Sq ft."

**TOWER: 2**

**TYPICAL FLOOR PLAN**

2nd - 6th, 8th - 11th, 13th - 16th,  
18th - 21st, 23rd - 26th, 28th - 31st,  
33rd - 36th, 38th - 42nd Floors

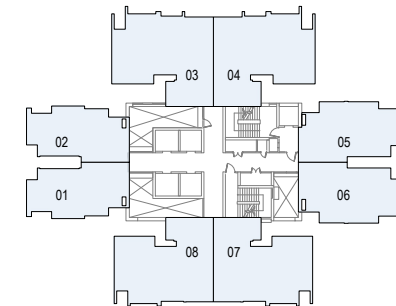

**TOWER-2 (KEY PLAN)**

**MASTER LAYOUT (KEY PLAN)**

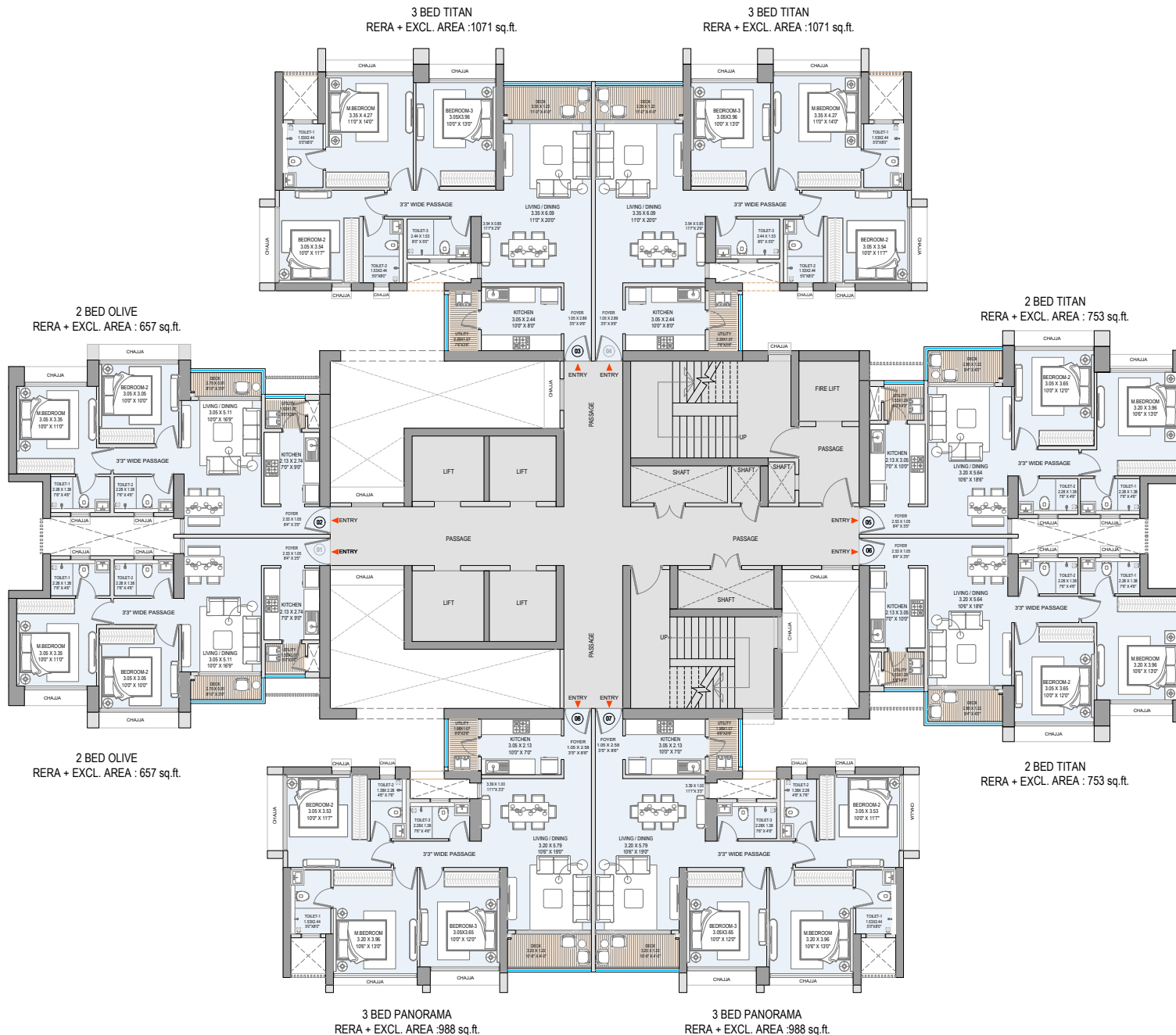
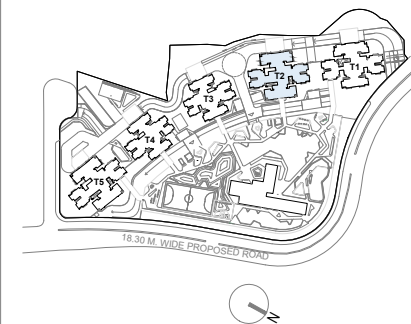

The project is registered as "Green Terraces, Godrej City, Panvel", with MahaRERA having Registration No. P52000077918 at <http://maharera.mahaonline.gov.in>. The furniture, decorative items, etc. shown in the plan are only suggestive and the same are not intended or obligated to be provided as per specifications and/or service in the flat / unit and does not form part of the standard specifications. This plan is for space planning purpose only. All the dimensions specified in plan are unfinished structural dimension. This figure has been rounded to the nearest whole number for ease of reference. Minor variances may exist due to rounding, and actual values may differ slightly. The representation of the layout provided herein is as per plans approved by the competent authority and may undergo modification/change during/before construction after seeking approval from the competent authority(ies). 1 Sq m = 10.764 Sq.ft."

TOTAL RERA CA + EXCLUSIVE CA: 657 sq.ft.



**GREEN TERRACES**  
GODREJ CITY, PANVEL

## TOWER 2

2 BED OLIVE  
1st To 42nd

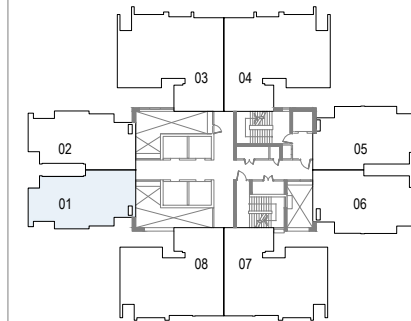

TOWER : 2  
KEY PLAN

MASTER LAYOUT  
KEY PLAN

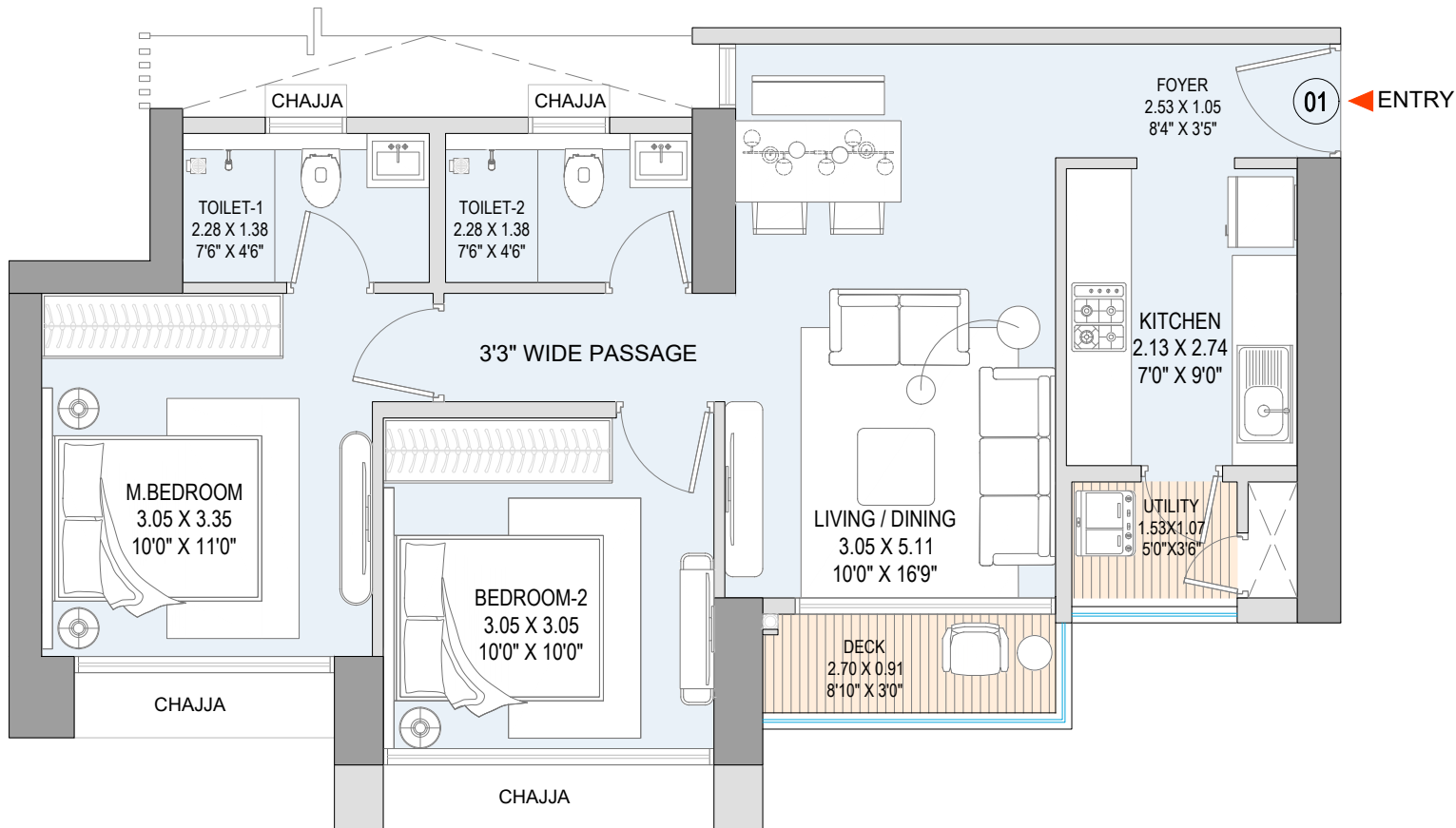
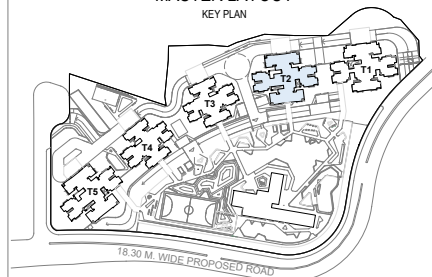

	RERA CARPET AREA	BALCONY AREA	UTILITY AREA	TOTAL (RERA+BALCONY+UTILITY)
In Sq.mts.	56.91	2.46	1.63	61.00
In Sq.ft.	612.58	26.48	17.55	657.00



The project is registered as "Green Terraces, Godrej City, Panvel", with MahaRERA having Registration No. P52000077918 at <http://maharera.mahaonline.gov.in>. The furniture, decorative items, etc. shown in the plan are only suggestive and the same are not intended or obligated to be provided as per specifications and/or service in the flat / unit and does not form part of the standard specifications. This plan is for space planning purpose only. All the dimensions specified in plan are unfinished structural dimension. This figure has been rounded to the nearest whole number for ease of reference. Minor variances may exist due to rounding, and actual values may differ slightly. The representation of the layout provided herein is as per plans approved by the competent authority and may undergo modification/change during/before construction after seeking approval from the competent authority(ies). 1 Sq m = 10.764 Sq ft."

**Godrej** | PROPERTIES

TOTAL RERA CA + EXCLUSIVE CA: 657 sq.ft.



**GREEN TERRACES**  
GODREJ CITY, PANVEL

## TOWER 2

2 BED OLIVE

1st - 6th, 8th - 11th,  
13th - 16th, 18th - 21st,  
23rd - 26th, 28th - 31st,  
33rd - 36th, 38th - 42nd

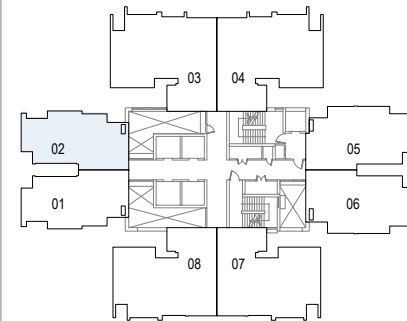

TOWER : 2  
KEY PLAN

MASTER LAYOUT  
KEY PLAN

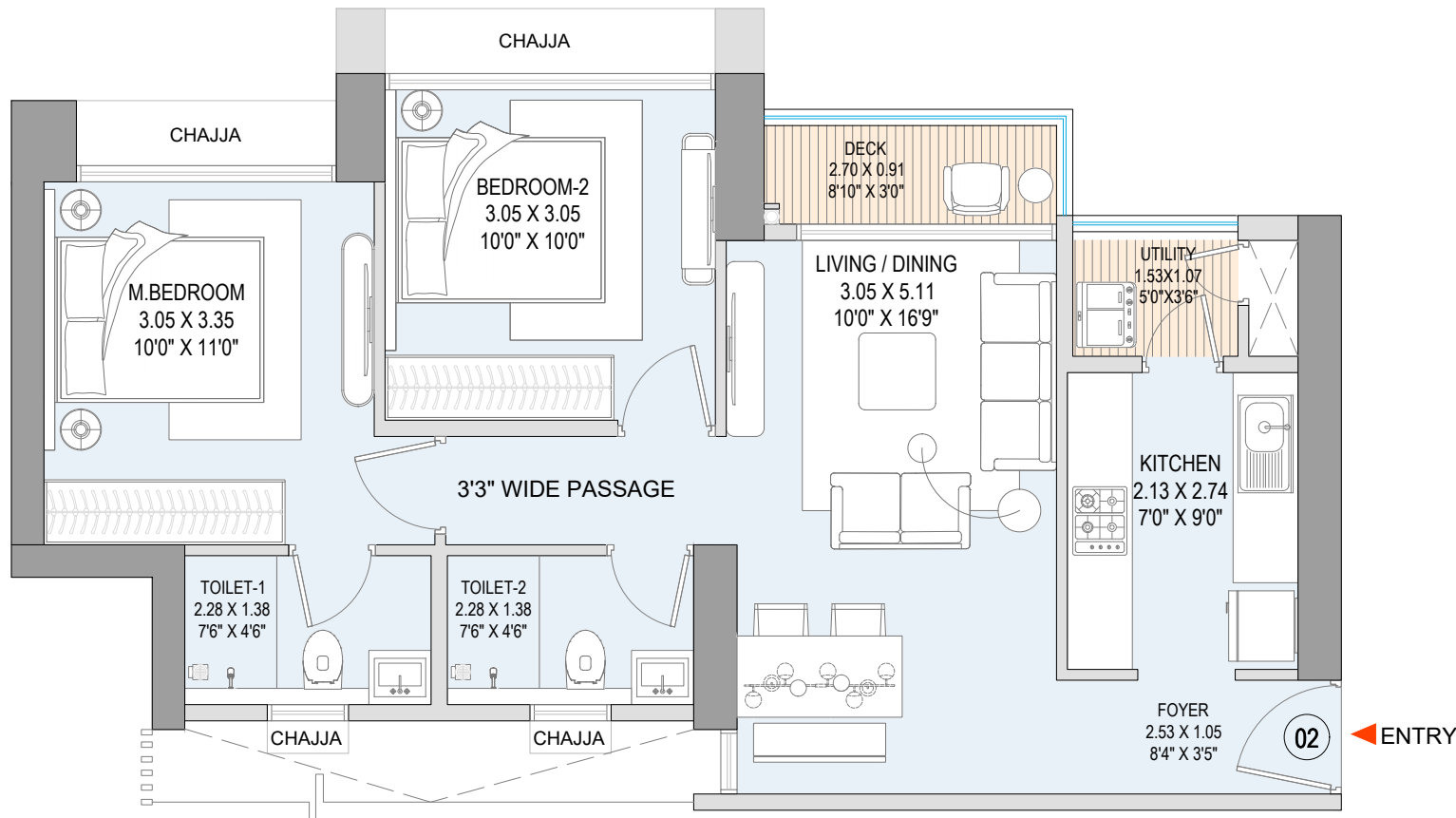
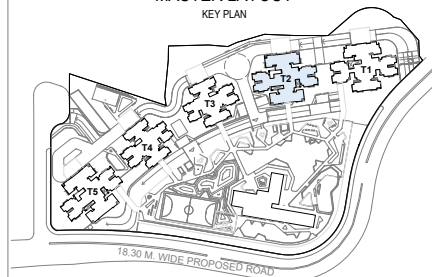

	RERA CARPET AREA	BALCONY AREA	UTILITY AREA	TOTAL (RERA+BALCONY+UTILITY)
In Sq.mts.	56.91	2.46	1.63	61.00
In Sq.ft.	612.58	26.48	17.55	657.00



The project is registered as "Green Terraces, Godrej City, Panvel", with MahaRERA having Registration No. P52000077918 at <http://maharera.mahaonline.gov.in>. The furniture, decorative items, etc. shown in the plan are only suggestive and the same are not intended or obligated to be provided as per specifications and/or service in the flat / unit and does not form part of the standard specifications. This plan is for space planning purpose only. All the dimensions specified in plan are unfinished structural dimension. This figure has been rounded to the nearest whole number for ease of reference. Minor variances may exist due to rounding, and actual values may differ slightly. The representation of the layout provided herein is as per plans approved by the competent authority and may undergo modification/change during/before construction after seeking approval from the competent authority(ies). 1 Sq m = 10.764 Sq ft."

**Godrej** | PROPERTIES

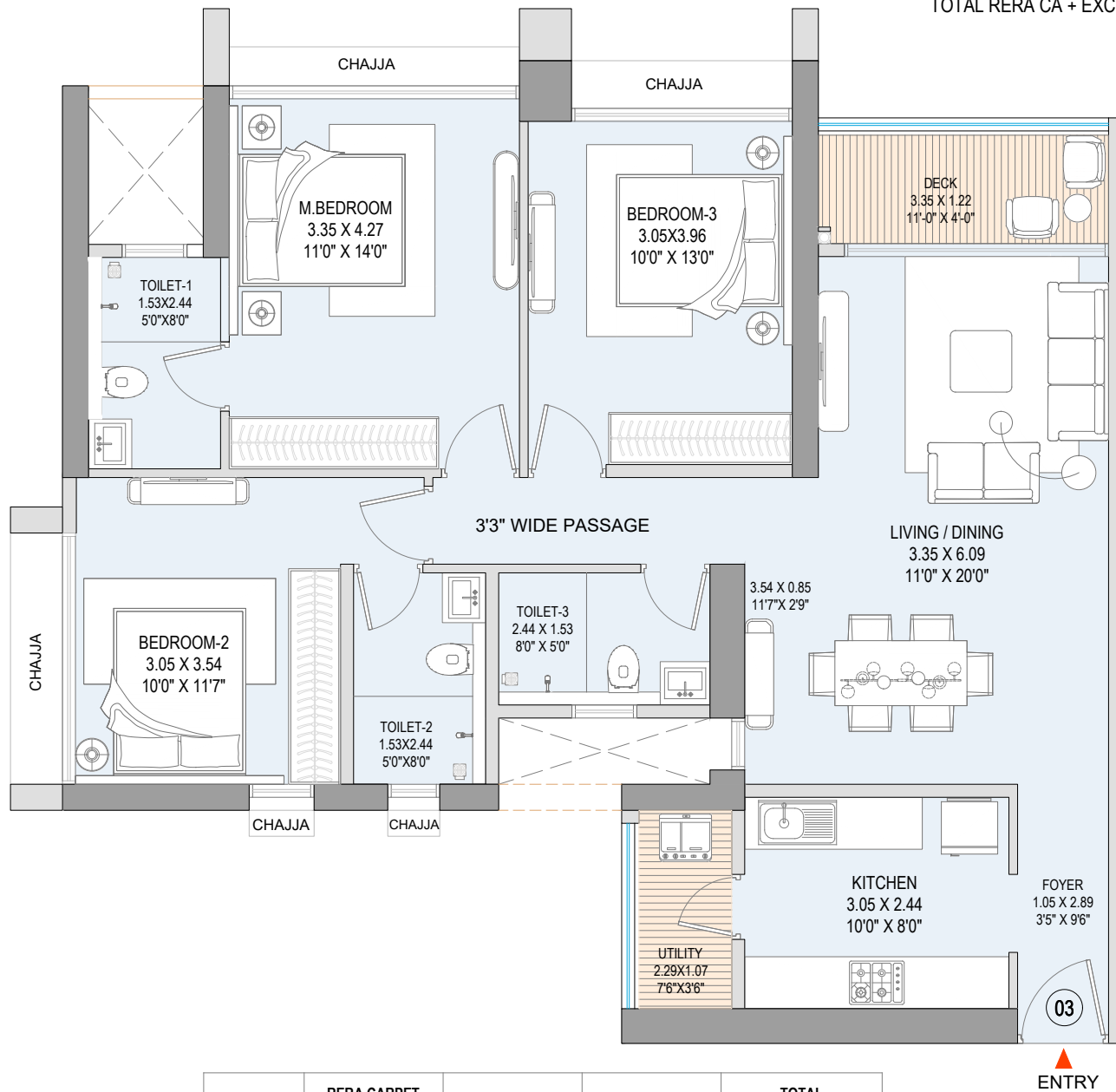

TOTAL RERA CA + EXCLUSIVE CA: 1071 sq.ft.



**GREEN TERRACES**  
GODREJ CITY, PANVEL

## TOWER 2

3 BED TITAN  
1st To 42nd

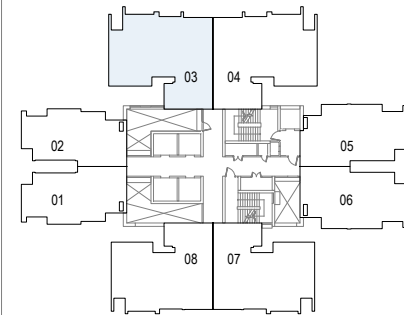

TOWER : 2  
KEY PLAN

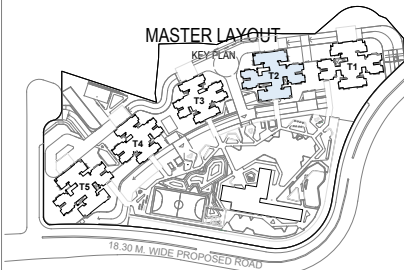

MASTER LAYOUT  
KEY PLAN

	RERA CARPET AREA	BALCONY AREA	UTILITY AREA	TOTAL (RERA+BALCONY+UTILITY)
In Sq.mts.	93.00	4.09	2.45	99.54
In Sq.ft.	1001.05	44.02	26.37	1071

ENTRY



The project is registered as "Green Terraces, Godrej City, Panvel", with MahaRERA having Registration No. P52000077918 at <http://maharera.mahaonline.gov.in>. The furniture, decorative items, etc. shown in the plan are only suggestive and the same are not intended or obligated to be provided as per specifications and/or service in the flat / unit and does not form part of the standard specifications. This plan is for space planning purpose only. All the dimensions specified in plan are unfinished structural dimension. This figure has been rounded to the nearest whole number for ease of reference. Minor variances may exist due to rounding, and actual values may differ slightly. The representation of the layout provided herein is as per plans approved by the competent authority and may undergo modification/change during/before construction after seeking approval from the competent authority(ies). 1 Sq m = 10.764 Sq ft."

**Godrej** | PROPERTIES



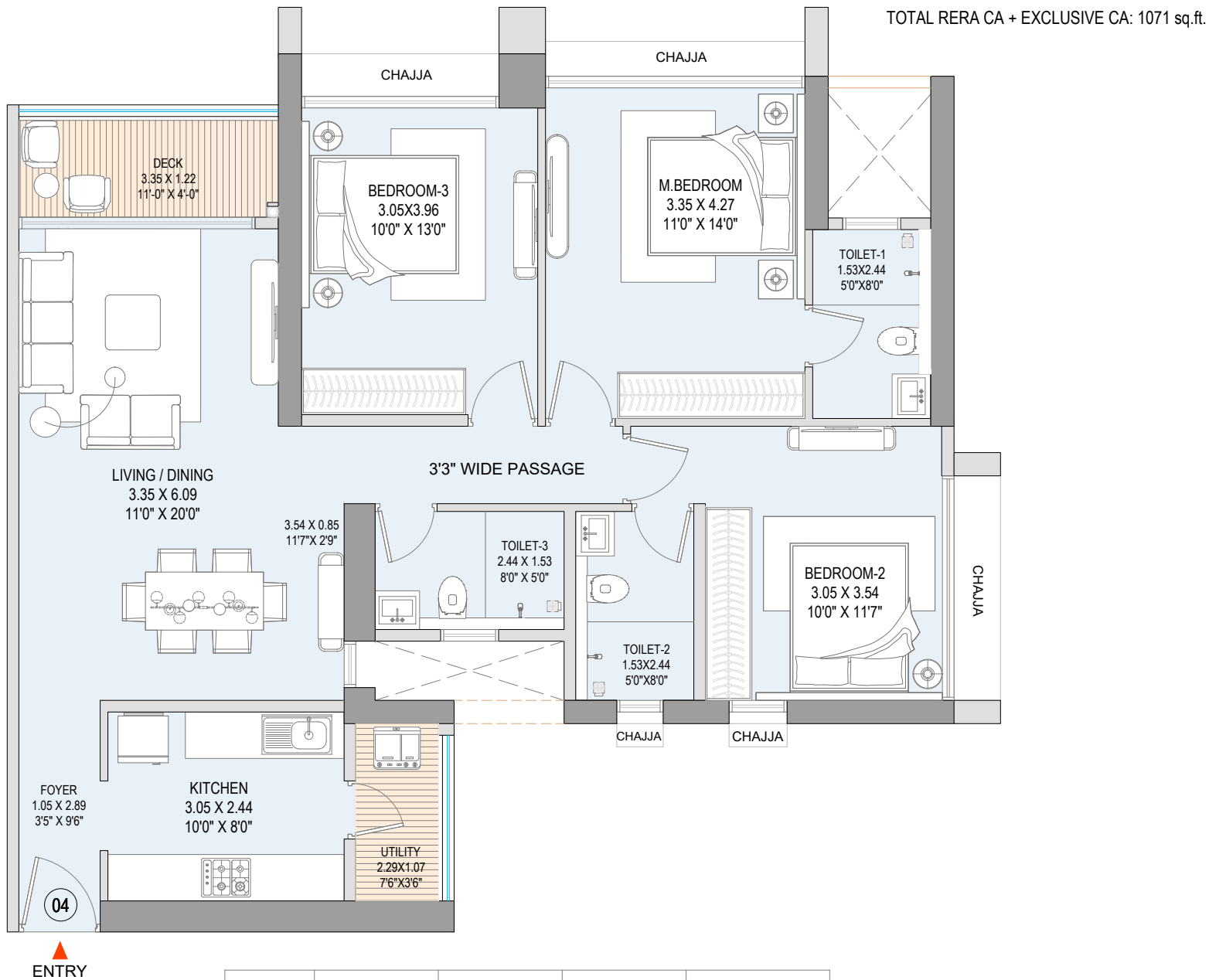

	RERA CARPET AREA	BALCONY AREA	UTILITY AREA	TOTAL (RERA+BALCONY+UTILITY)
In Sq.mts.	93.00	4.09	2.45	99.54
In Sq.ft.	1001.05	44.02	26.37	1071



**GREEN TERRACES**  
GODREJ CITY, PANVEL

## TOWER 2

3 BED TITAN  
1st To 42nd

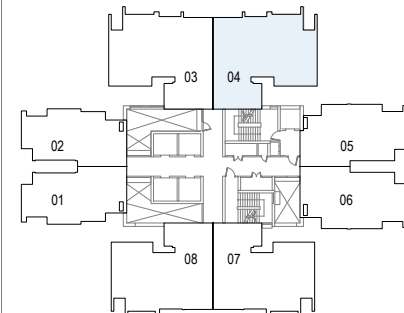

TOWER : 2  
KEY PLAN

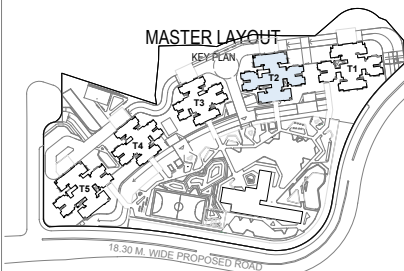

The project is registered as "Green Terraces, Godrej City, Panvel", with MahaRERA having Registration No. P52000077918 at <http://maharera.mahaonline.gov.in>. The furniture, decorative items, etc. shown in the plan are only suggestive and the same are not intended or obligated to be provided as per specifications and/or service in the flat / unit and does not form part of the standard specifications. This plan is for space planning purpose only. All the dimensions specified in plan are unfinished structural dimension. This figure has been rounded to the nearest whole number for ease of reference. Minor variances may exist due to rounding, and actual values may differ slightly. The representation of the layout provided herein is as per plans approved by the competent authority and may undergo modification/change during/before construction after seeking approval from the competent authority(ies). 1 Sq m = 10.764 Sq ft."

**Godrej** | PROPERTIES



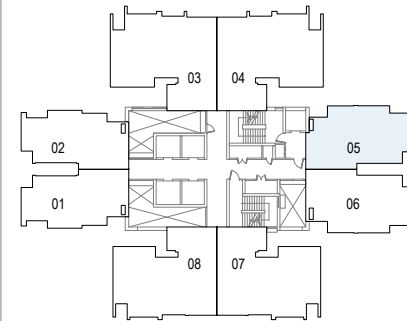

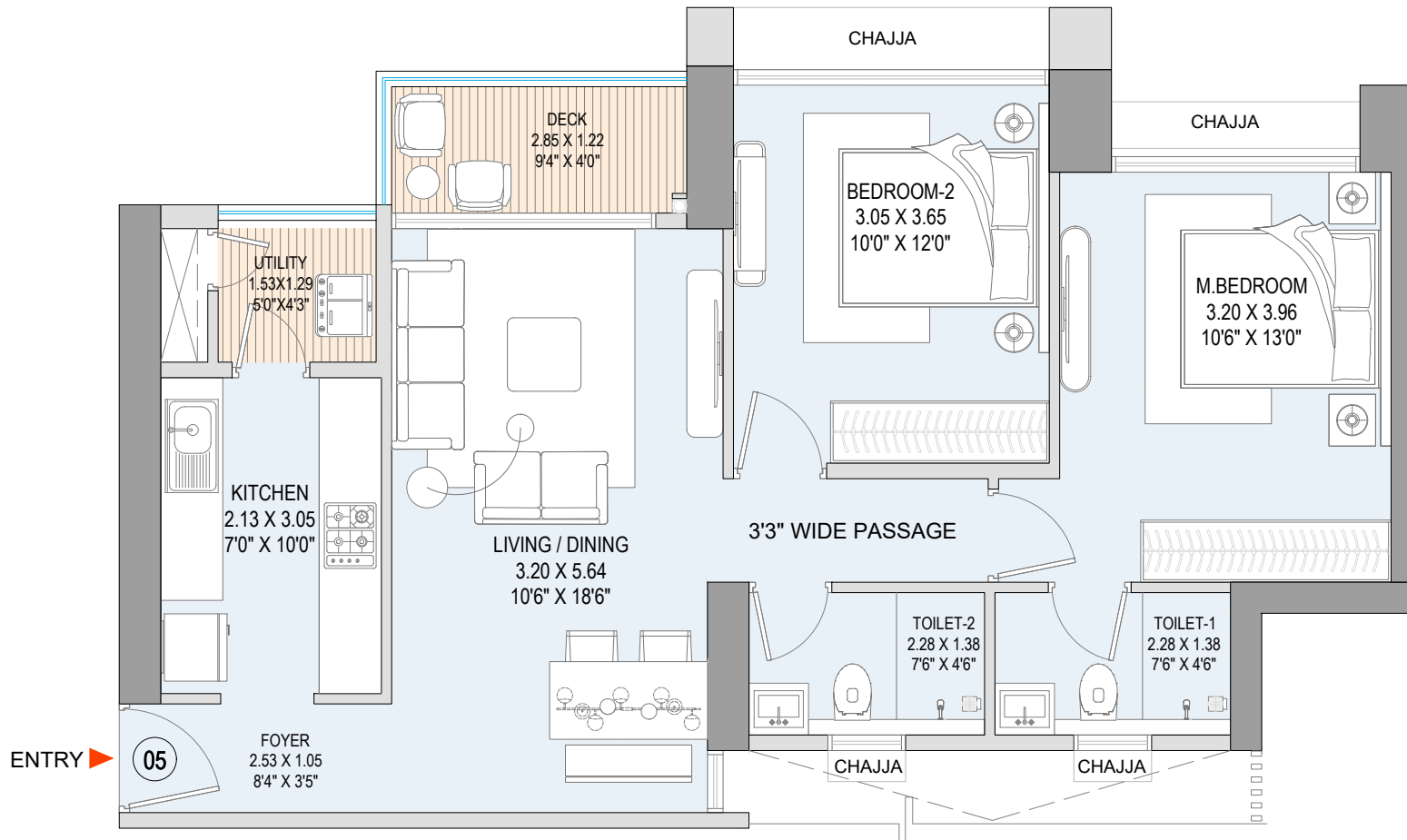
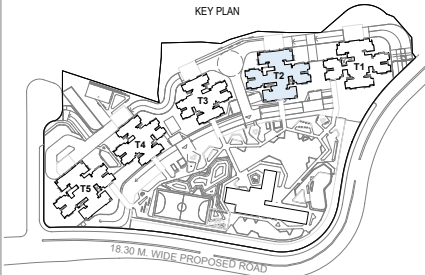
**TOWER 2**
**2 BED TITAN**  
**1st To 42nd**

**TOWER : 2**  
 KEY PLAN

**MASTER LAYOUT**  
 KEY PLAN

	RERA CARPET AREA	BALCONY AREA	UTILITY AREA	TOTAL (RERA+BALCONY+UTILITY)
In Sq.mts.	64.47	3.48	1.97	69.92
In Sq.ft.	693.96	37.46	21.21	753

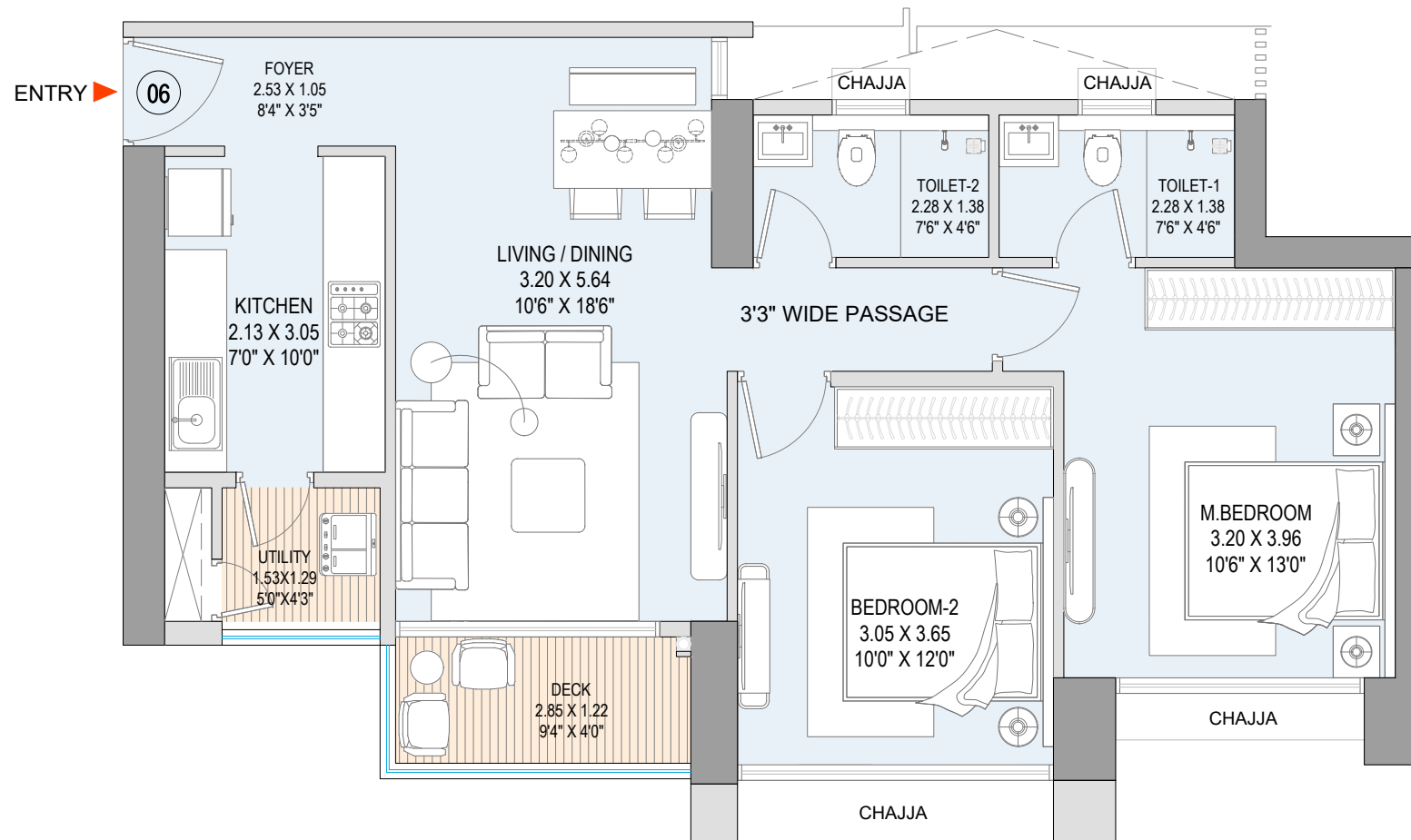

The project is registered as "Green Terraces, Godrej City, Panvel", with MahaRERA having Registration No. P52000077918 at <http://maharera.mahaonline.gov.in>. The furniture, decorative items, etc. shown in the plan are only suggestive and the same are not intended or obligated to be provided as per specifications and/or service in the flat / unit and does not form part of the standard specifications. This plan is for space planning purpose only. All the dimensions specified in plan are unfinished structural dimension. This figure has been rounded to the nearest whole number for ease of reference. Minor variances may exist due to rounding, and actual values may differ slightly. The representation of the layout provided herein is as per plans approved by the competent authority and may undergo modification/change during/before construction after seeking approval from the competent authority(ies). 1 Sq m = 10.764 Sq ft."



	RERA CARPET AREA	BALCONY AREA	UTILITY AREA	TOTAL (RERA+BALCONY+UTILITY)
In Sq.mts.	64.47	3.48	1.97	69.92
In Sq.ft.	693.96	37.46	21.21	753

## TOWER 2

### 2 BED TITAN 1st To 42nd

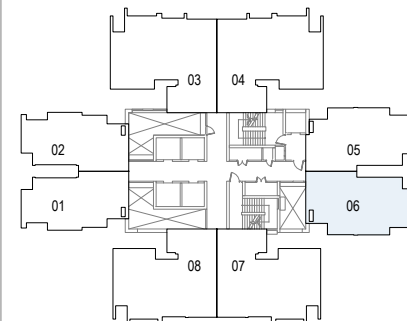

TOWER : 2  
KEY PLAN

MASTER LAYOUT  
KEY PLAN

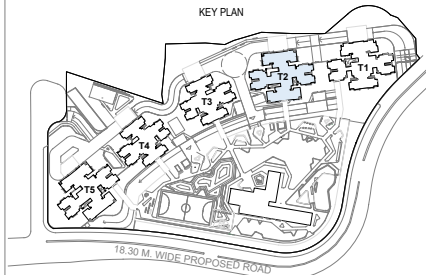

The project is registered as "Green Terraces, Godrej City, Panvel", with MahaRERA having Registration No. P52000077918 at <http://maharera.mahaonline.gov.in>. The furniture, decorative items, etc. shown in the plan are only suggestive and the same are not intended or obligated to be provided as per specifications and/or service in the flat / unit and does not form part of the standard specifications. This plan is for space planning purpose only. All the dimensions specified in plan are unfinished structural dimension. This figure has been rounded to the nearest whole number for ease of reference. Minor variances may exist due to rounding, and actual values may differ slightly. The representation of the layout provided herein is as per plans approved by the competent authority and may undergo modification/change during/before construction after seeking approval from the competent authority(ies). 1 Sq m = 10.764 Sq.ft."

ENTRY

TOTAL RERA CA + EXCLUSIVE CA: 988 sq.ft.



**GREEN TERRACES**  
GODREJ CITY, PANVEL

## TOWER 2

### 3 BED PANORAMA 2nd To 42nd

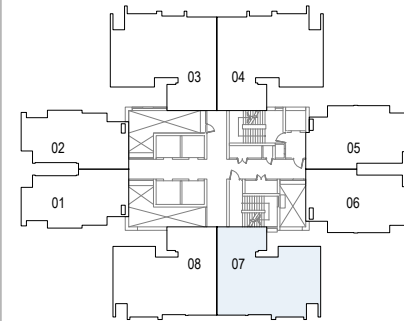

TOWER : 2  
KEY PLAN

MASTER LAYOUT  
KEY PLAN

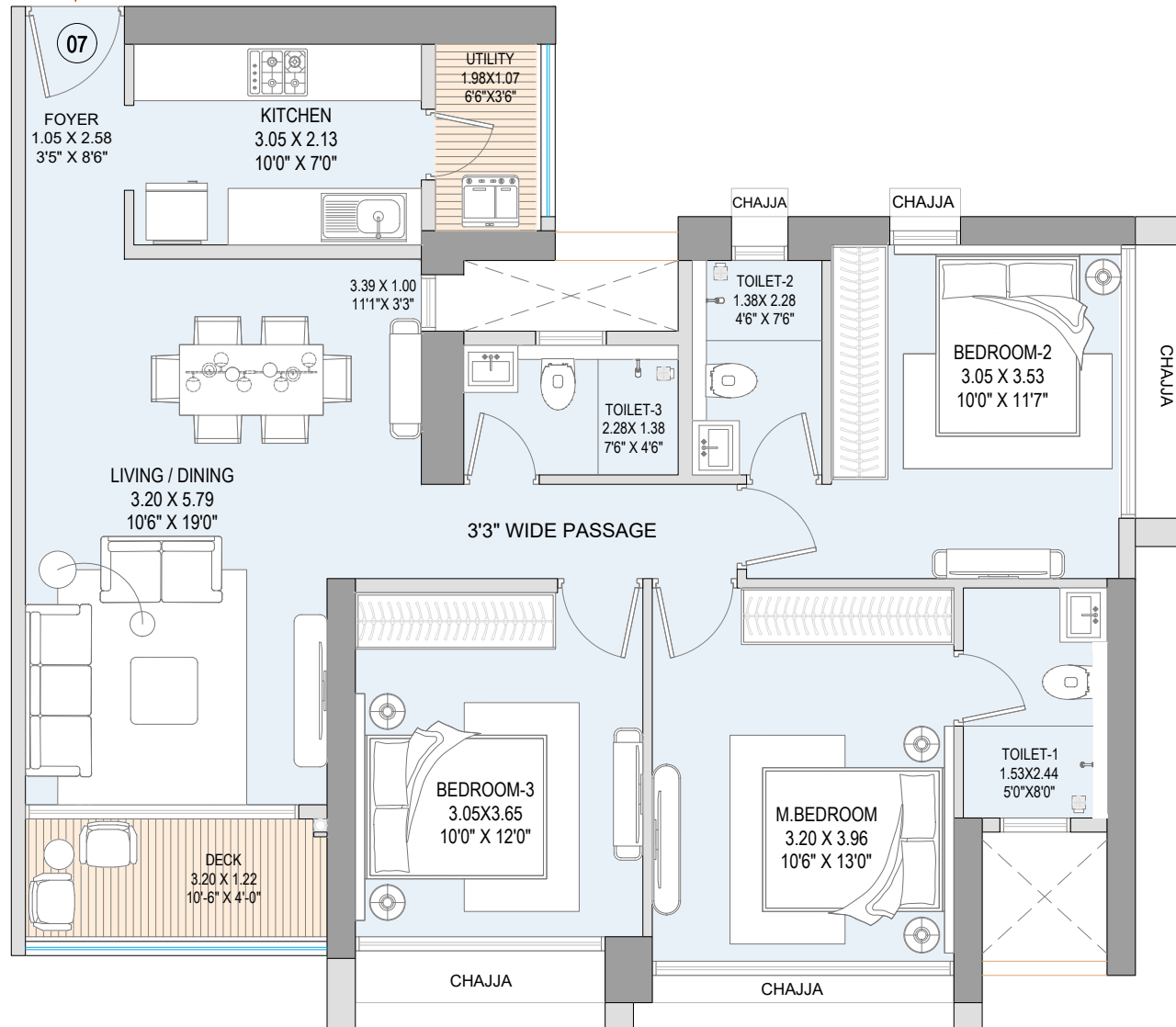
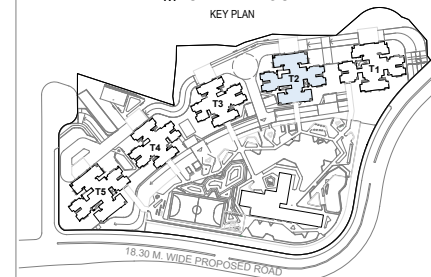

	RERA CARPET AREA	BALCONY AREA	UTILITY AREA	TOTAL (RERA+BALCONY+UTILITY)
In Sq.mts.	85.81	3.90	2.12	91.83
In Sq.ft.	923.66	41.98	22.82	988



The project is registered as "Green Terraces, Godrej City, Panvel", with MahaRERA having Registration No. P52000077918 at <http://maharera.mahaonline.gov.in>. The furniture, decorative items, etc. shown in the plan are only suggestive and the same are not intended or obligated to be provided as per specifications and/or service in the flat / unit and does not form part of the standard specifications. This plan is for space planning purpose only. All the dimensions specified in plan are unfinished structural dimension. This figure has been rounded to the nearest whole number for ease of reference. Minor variances may exist due to rounding, and actual values may differ slightly. The representation of the layout provided herein is as per plans approved by the competent authority and may undergo modification/change during/before construction after seeking approval from the competent authority(ies). 1 Sq m = 10.764 Sq ft."

**Godrej** | PROPERTIES

TOTAL RERA CA + EXCLUSIVE CA: 988 sq.ft.



**GREEN TERRACES**  
GODREJ CITY, PANVEL

## TOWER 2

### 3 BED PANORAMA 2nd To 42nd

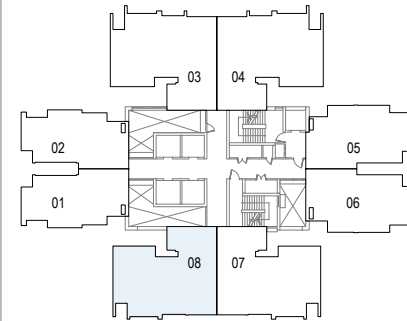

TOWER : 2  
KEY PLAN

MASTER LAYOUT  
KEY PLAN

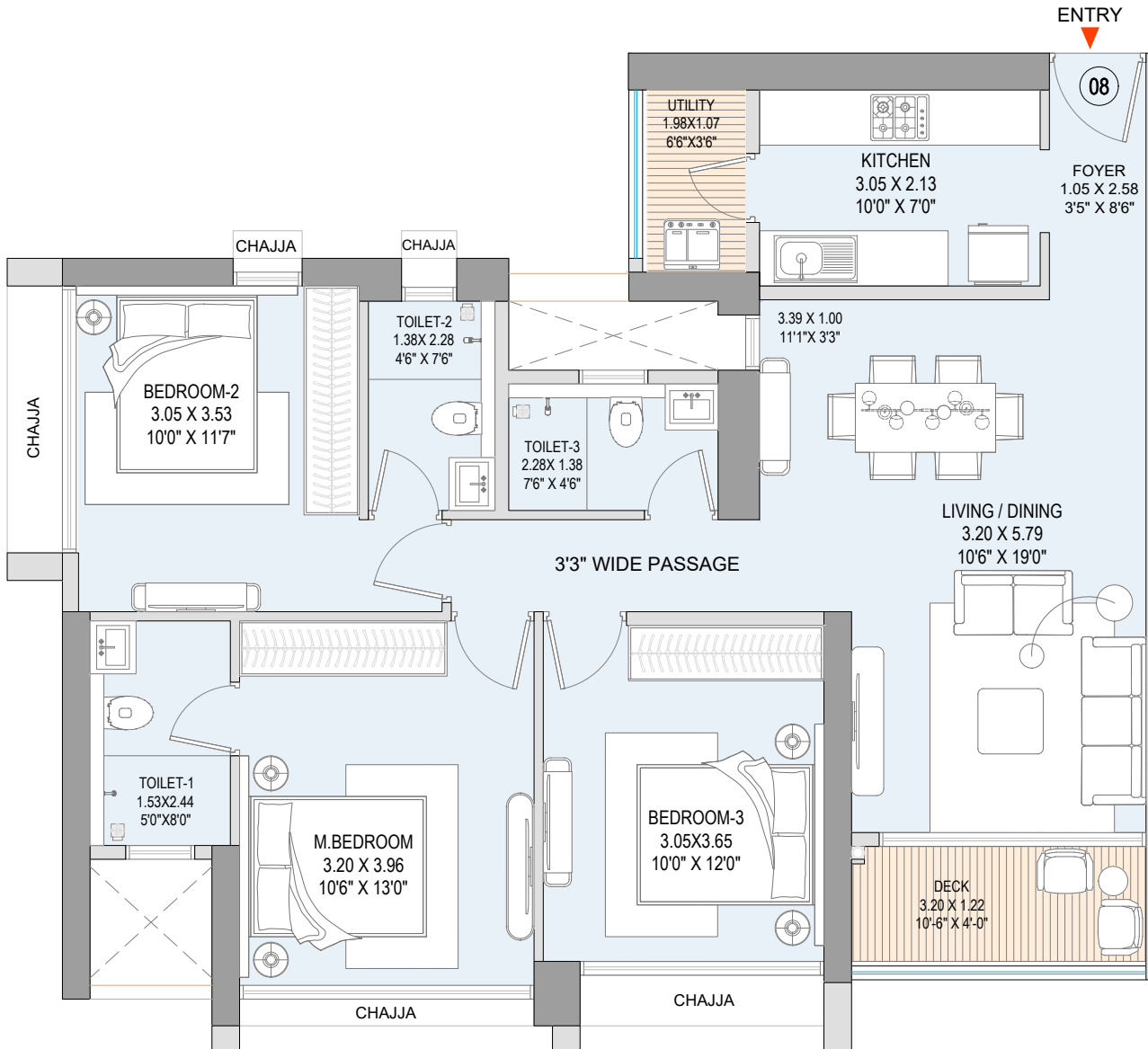
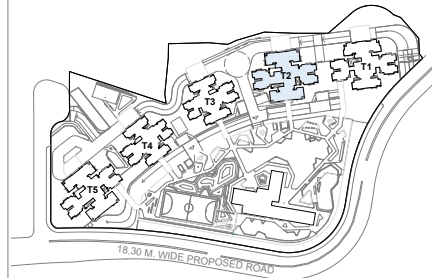

	RERA CARPET AREA	BALCONY AREA	UTILITY AREA	TOTAL (RERA+BALCONY+UTILITY)
In Sq.mts.	85.81	3.90	2.12	91.83
In Sq.ft.	923.66	41.98	22.82	988



The project is registered as "Green Terraces, Godrej City, Panvel", with MahaRERA having Registration No. P52000077918 at <http://maharera.mahaonline.gov.in>. The furniture, decorative items, etc. shown in the plan are only suggestive and the same are not intended or obligated to be provided as per specifications and/or service in the flat / unit and does not form part of the standard specifications. This plan is for space planning purpose only. All the dimensions specified in plan are unfinished structural dimension. This figure has been rounded to the nearest whole number for ease of reference. Minor variances may exist due to rounding, and actual values may differ slightly. The representation of the layout provided herein is as per plans approved by the competent authority and may undergo modification/change during/before construction after seeking approval from the competent authority(ies). 1 Sq m = 10.764 Sq ft."

**Godrej** | PROPERTIES



## TOWER 3

### 1st FLOOR PLAN

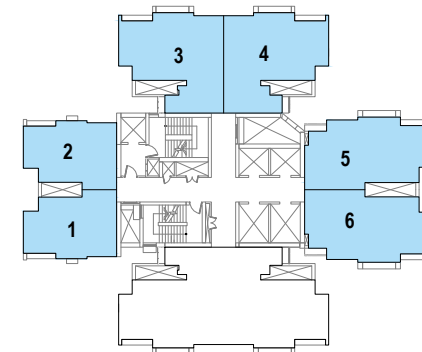

### TOWER : 3 KEY PLAN



### MASTER LAYOUT KEY PLAN

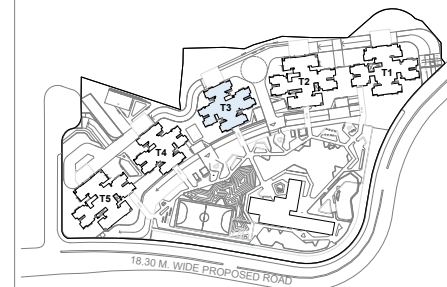

2 BED PANORAMA  
RERA + EXCL. AREA : 687 sq.ft.

2 BED PANORAMA  
RERA + EXCL. AREA : 687 sq.ft.

1 BED OLIVE  
RERA + EXCL. AREA : 456 sq.ft.

2 BED OLIVE  
RERA + EXCL. AREA : 657 sq.ft.

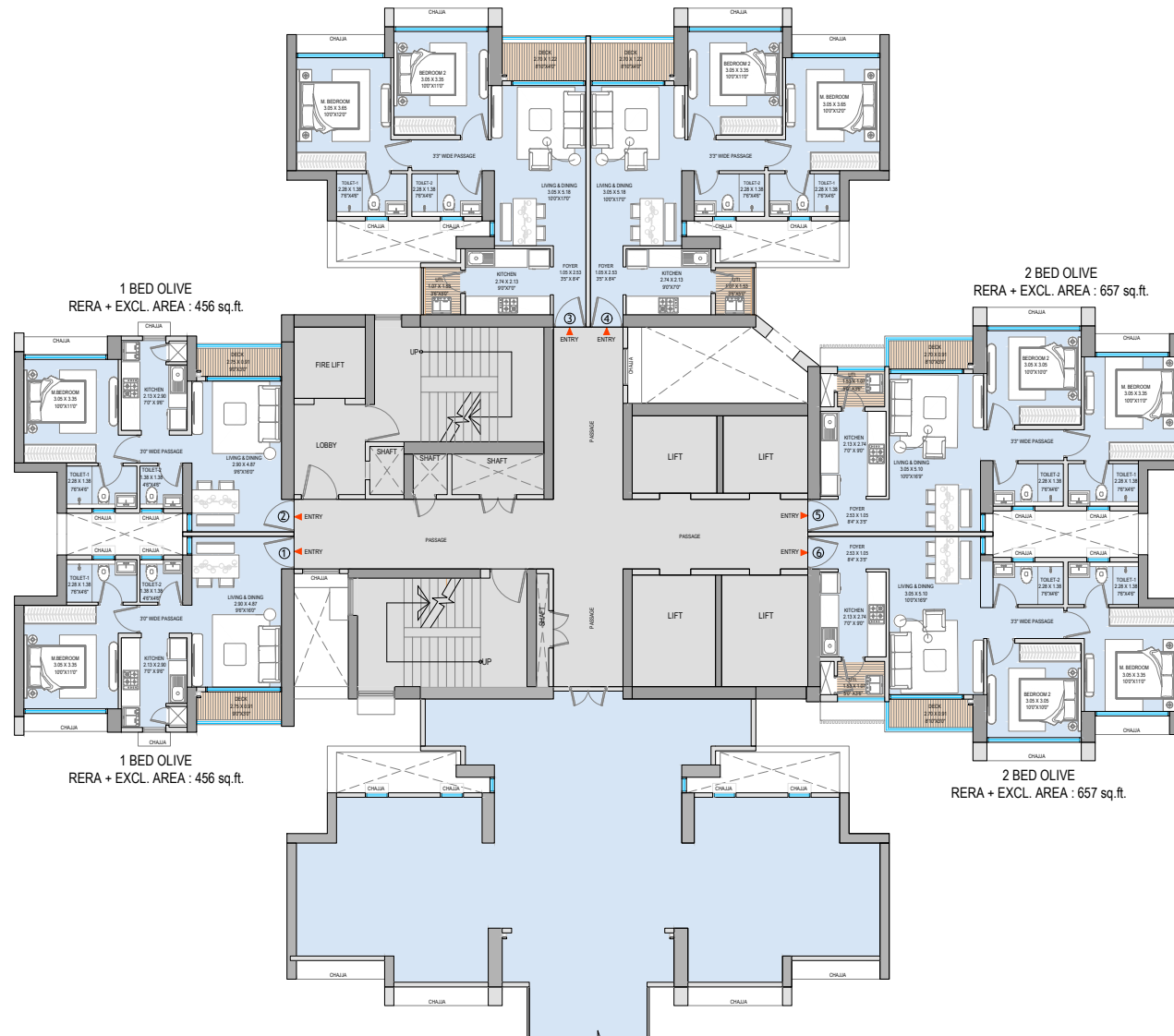

The project is registered as "Green Terraces, Godrej City, Panvel", with MahaRERA having Registration No. P52000077918 at <http://maharera.mahaonline.gov.in>. The furniture, decorative items, etc. shown in the plan are only suggestive and the same are not intended or obligated to be provided as per specifications and/or service in the flat / unit and does not form part of the standard specifications. This plan is for space planning purpose only. All the dimensions specified in plan are unfinished structural dimension. This figure has been rounded to the nearest whole number for ease of reference. Minor variances may exist due to rounding, and actual values may differ slightly. The representation of the layout provided herein is as per plans approved by the competent authority and may undergo modification/change during/before construction after seeking approval from the competent authority(ies). 1 Sq m = 10. 764 Sq ft."

TOTAL RERA CA + EXCLUSIVE CA: 456 sq.ft.



**GREEN TERRACES**  
GODREJ CITY, PANVEL

## TOWER 3

1 BED OLIVE  
1ST TO 42ST

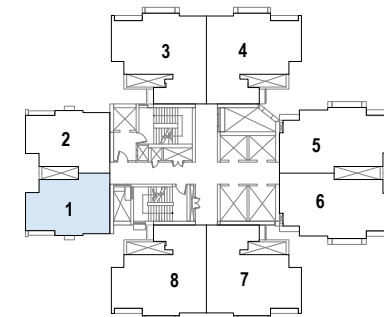

TOWER : 3  
KEY PLAN



## MASTER LAYOUT KEY PLAN

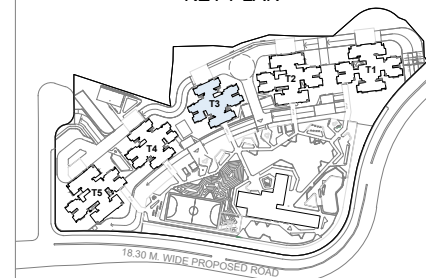

**Godrej** | PROPERTIES

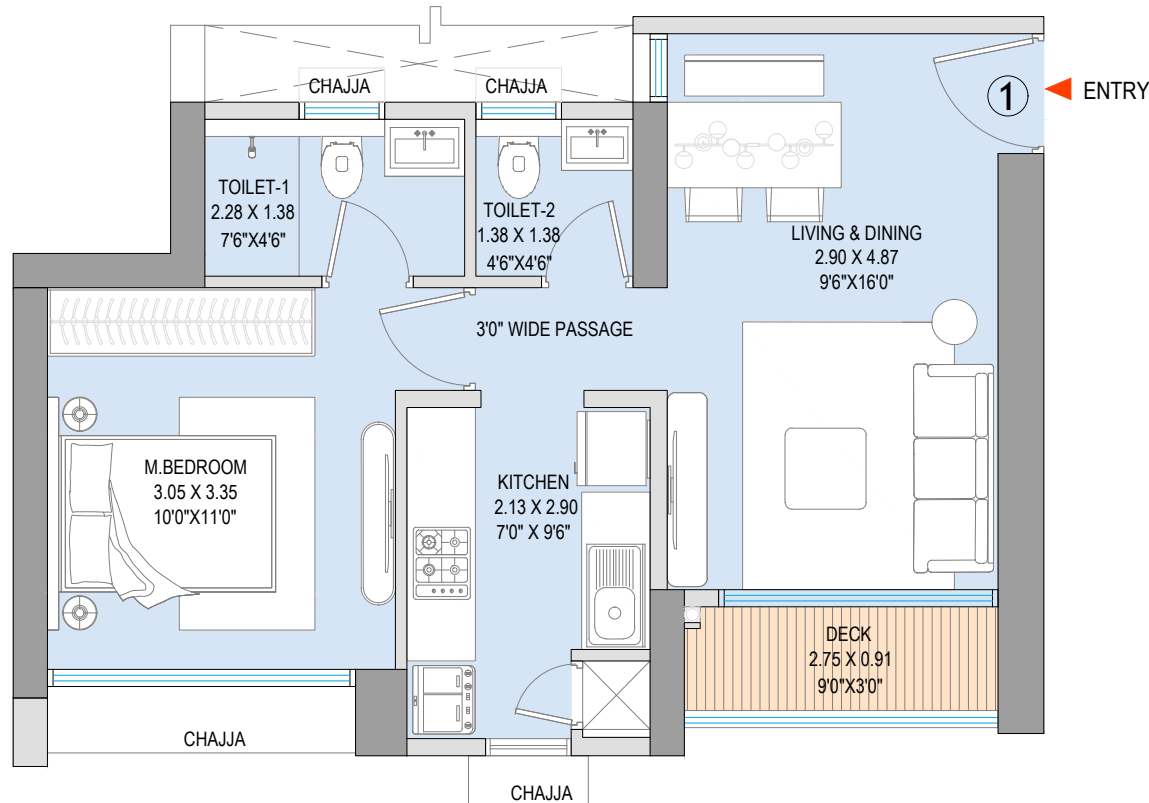

	RERA CARPET AREA	BALCONY AREA	UTILITY AREA	TOTAL (RERA+BALCONY+UTILITY)
In Sq.mts.	39.90	2.50	-	42.40
In Sq.ft.	429.48	26.91	-	456



The project is registered as "Green Terraces, Godrej City, Panvel", with MahaRERA having Registration No. P52000077918 at <http://maharera.mahaonline.gov.in>. The furniture, decorative items, etc. shown in the plan are only suggestive and the same are not intended or obligated to be provided as per specifications and/or service in the flat / unit and does not form part of the standard specifications. This plan is for space planning purpose only. All the dimensions specified in plan are unfinished structural dimension. This figure has been rounded to the nearest whole number for ease of reference. Minor variances may exist due to rounding, and actual values may differ slightly. The representation of the layout provided herein is as per plans approved by the competent authority and may undergo modification/change during/before construction after seeking approval from the competent authority(ies). 1 Sq m = 10.764 Sq ft."

TOTAL RERA CA + EXCLUSIVE CA: 456 sq.ft



**GREEN TERRACES**  
GODREJ CITY, PANVEL

## TOWER 3

### 1 BED OLIVE

1ST TO 6TH, 8TH TO 11TH,  
13TH TO 16TH, 18TH TO 21ST,  
23RD TO 26TH, 28TH TO 31ST,  
33RD TO 36TH, 38TH TO 42ND

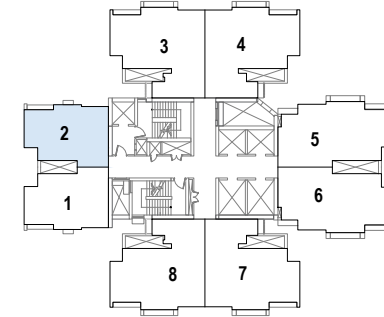

### TOWER : 3

KEY PLAN



### MASTER LAYOUT

KEY PLAN

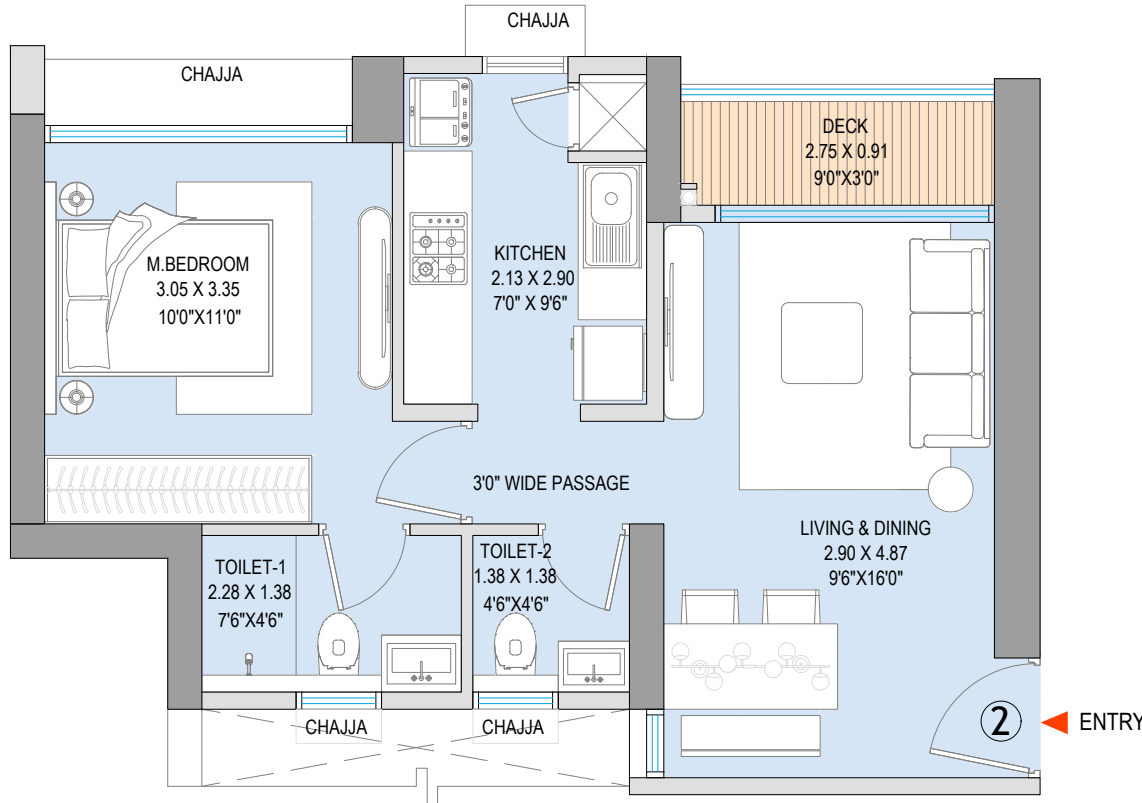
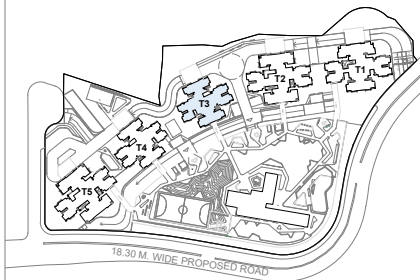

	RERA CARPET AREA	BALCONY AREA	UTILITY AREA	TOTAL (RERA+BALCONY+UTILITY)
In Sq.mts.	39.90	2.50	-	42.40
In Sq.ft.	429.48	26.91	-	456



The project is registered as "Green Terraces, Godrej City, Panvel", with MahaRERA having Registration No. P52000077918 at <http://maharera.mahaonline.gov.in>. The furniture, decorative items, etc. shown in the plan are only suggestive and the same are not intended or obligated to be provided as per specifications and/or service in the flat / unit and does not form part of the standard specifications. This plan is for space planning purpose only. All the dimensions specified in plan are unfinished structural dimension. This figure has been rounded to the nearest whole number for ease of reference. Minor variances may exist due to rounding, and actual values may differ slightly. The representation of the layout provided herein is as per plans approved by the competent authority and may undergo modification/change during/before construction after seeking approval from the competent authority(ies). 1 Sq m = 10.764 Sq ft."

**Godrej** | PROPERTIES



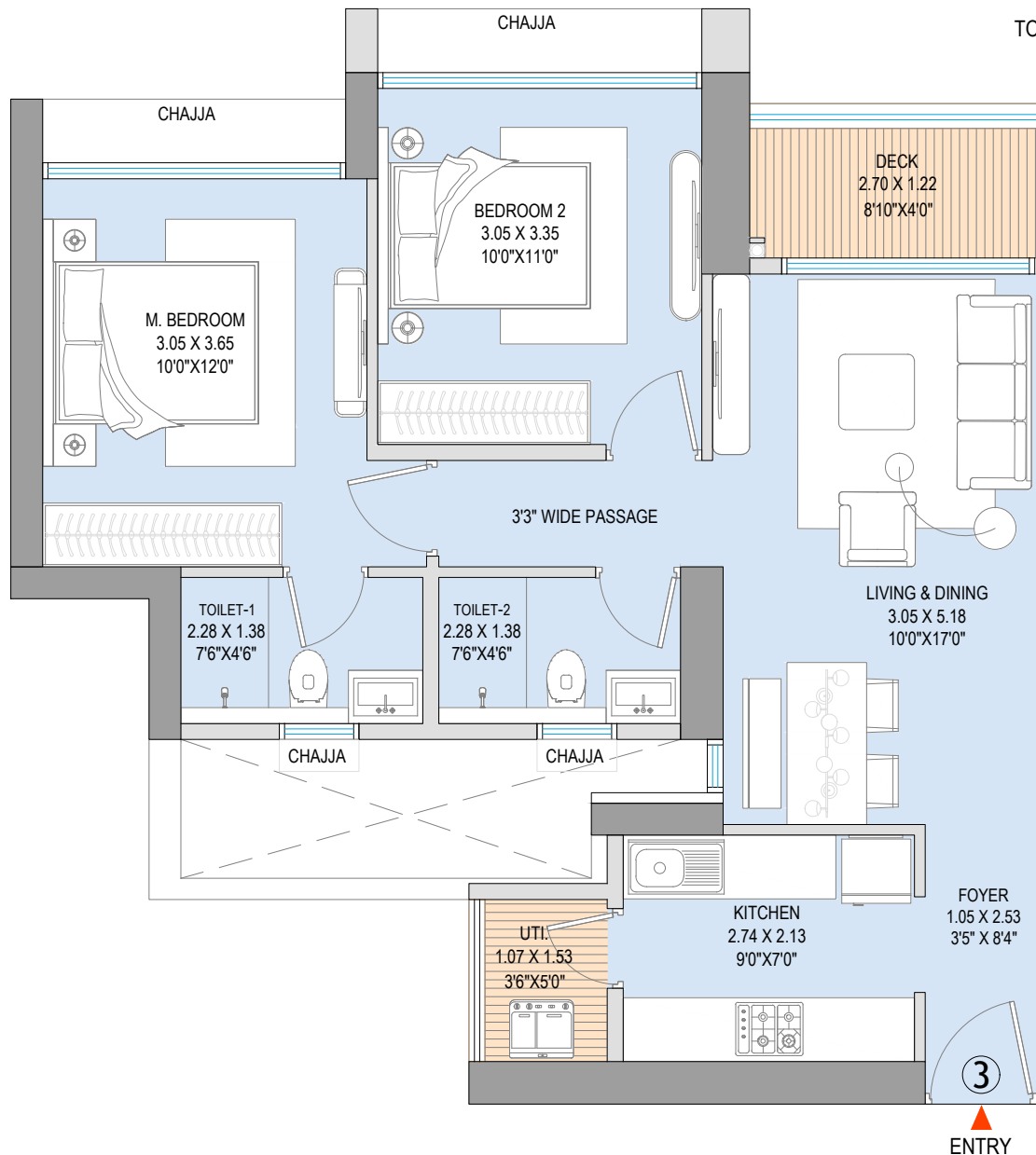

TOTAL RERA CA + EXCLUSIVE CA: 687 sq.ft

	RERA CARPET AREA	BALCONY AREA	UTILITY AREA	TOTAL (RERA+BALCONY+UTILITY)
In Sq.mts.	58.88	3.29	1.63	63.80
In Sq.ft.	633.78	35.41	17.55	687



The project is registered as "Green Terraces, Godrej City, Panvel", with MahaRERA having Registration No. P52000077918 at <http://maharera.mahaonline.gov.in>. The furniture, decorative items, etc. shown in the plan are only suggestive and the same are not intended or obligated to be provided as per specifications and/or service in the flat / unit and does not form part of the standard specifications. This plan is for space planning purpose only. All the dimensions specified in plan are unfinished structural dimension. This figure has been rounded to the nearest whole number for ease of reference. Minor variances may exist due to rounding, and actual values may differ slightly. The representation of the layout provided herein is as per plans approved by the competent authority and may undergo modification/change during/before construction after seeking approval from the competent authority(ies). 1 Sq m = 10.764 Sq ft."



**GREEN TERRACES**  
GODREJ CITY, PANVEL

## TOWER 3

2 BED PANORAMA  
1ST TO 42ND

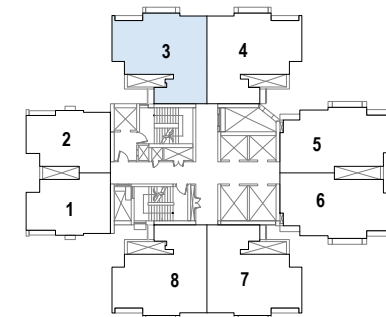

TOWER : 3  
KEY PLAN



MASTER LAYOUT  
KEY PLAN

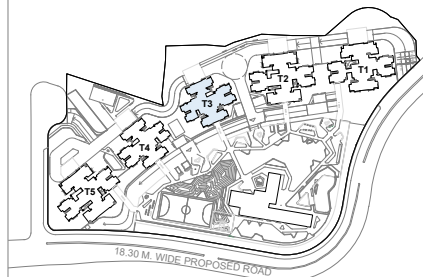

**Godrej** | PROPERTIES

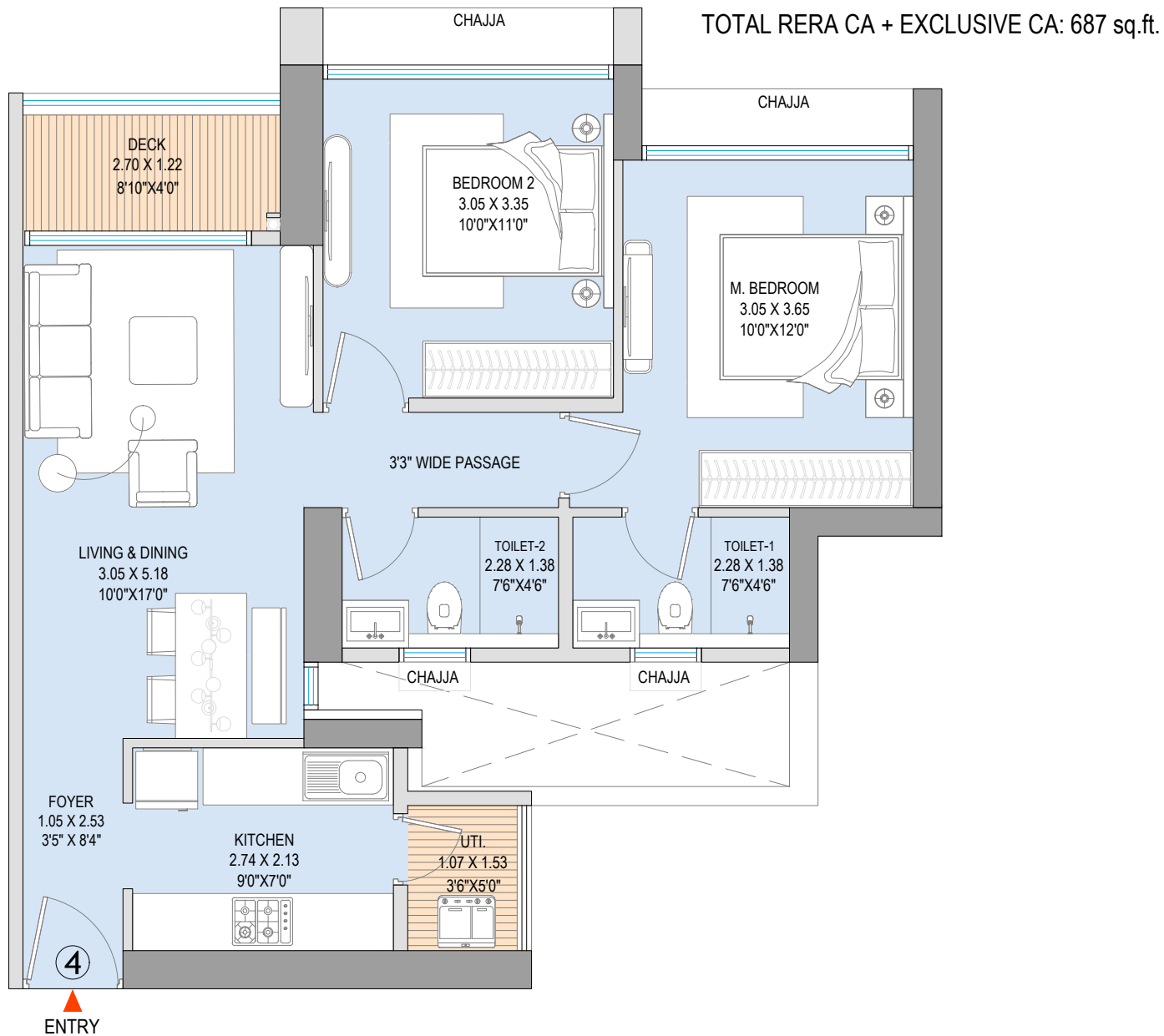

	RERA CARPET AREA	BALCONY AREA	UTILITY AREA	TOTAL (RERA+BALCONY+UTILITY)
In Sq.mts.	58.88	3.29	1.63	63.80
In Sq.ft.	633.78	35.41	17.55	687



The project is registered as "Green Terraces, Godrej City, Panvel", with MahaRERA having Registration No. P52000077918 at <http://maharera.mahaonline.gov.in>. The furniture, decorative items, etc. shown in the plan are only suggestive and the same are not intended or obligated to be provided as per specifications and/or service in the flat / unit and does not form part of the standard specifications. This plan is for space planning purpose only. All the dimensions specified in plan are unfinished structural dimension. This figure has been rounded to the nearest whole number for ease of reference. Minor variances may exist due to rounding, and actual values may differ slightly. The representation of the layout provided herein is as per plans approved by the competent authority and may undergo modification/change during/before construction after seeking approval from the competent authority(ies). 1 Sq m = 10.764 Sq ft."



**GREEN TERRACES**  
GODREJ CITY, PANVEL

## TOWER 3

2 BED PANORAMA  
1ST TO 42ND

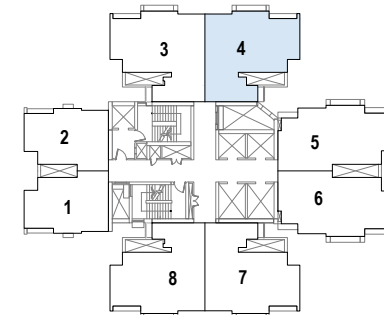

TOWER : 3  
KEY PLAN



## MASTER LAYOUT KEY PLAN

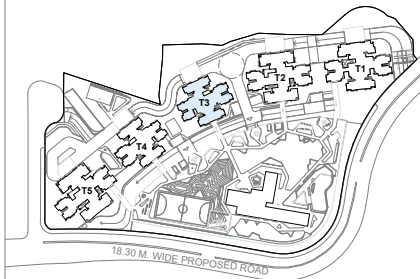

**Godrej** | PROPERTIES

TOTAL RERA CA + EXCLUSIVE CA: 657 sq.ft.



**GREEN TERRACES**  
GODREJ CITY, PANVEL

## TOWER 3

2 BED OLIVE  
1ST TO 42ND

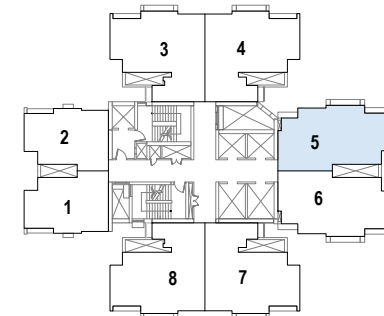

## TOWER : 3 KEY PLAN



## MASTER LAYOUT KEY PLAN

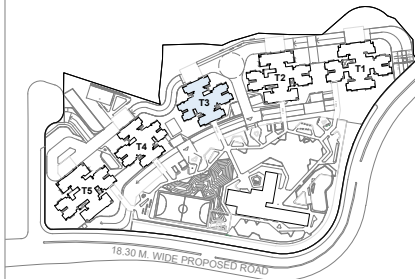

**Godrej** | PROPERTIES

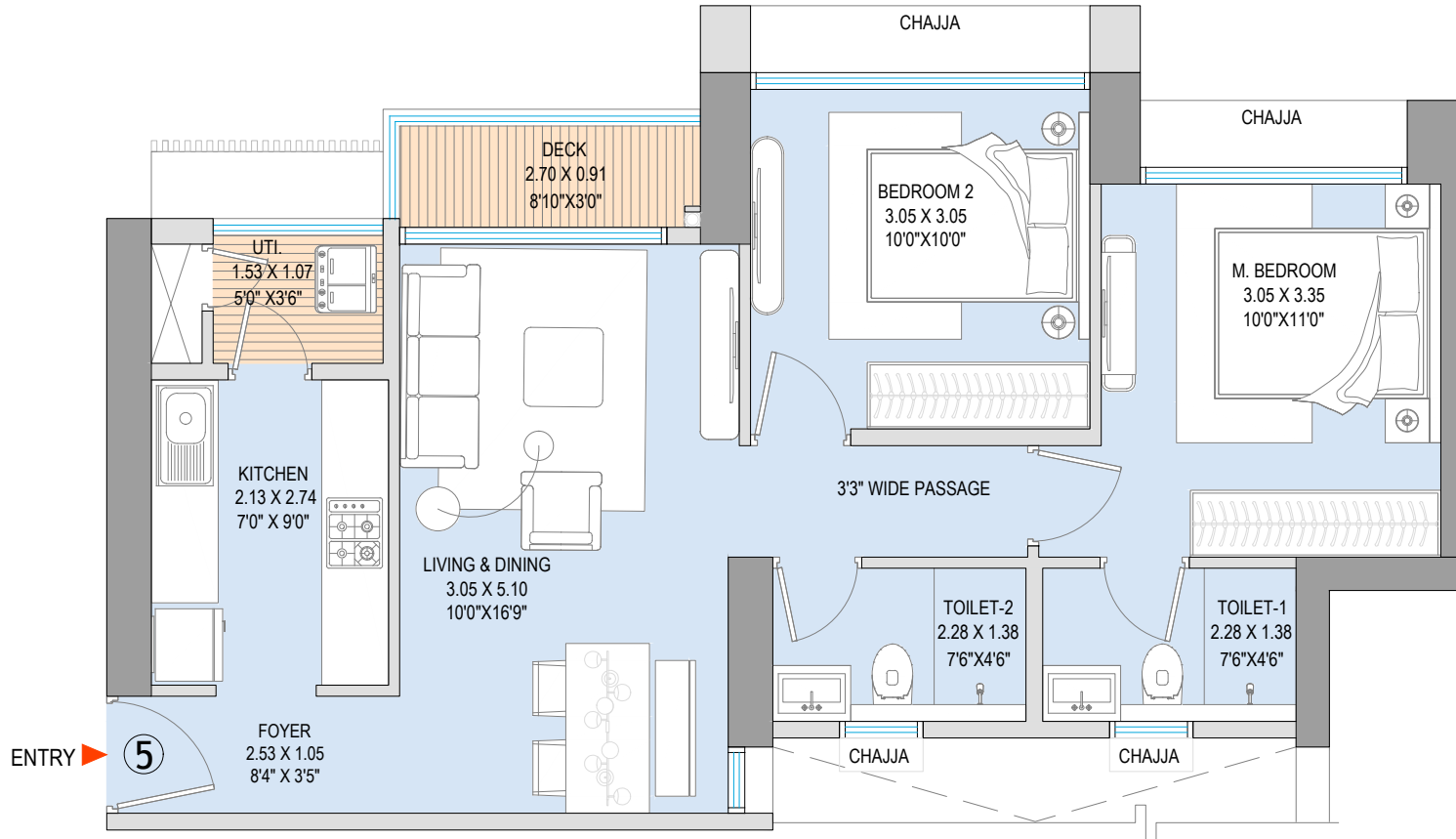

	RERA CARPET AREA	BALCONY AREA	UTILITY AREA	TOTAL (RERA+BALCONY+UTILITY)
In Sq.mts.	56.91	2.46	1.63	61.00
In Sq.ft.	612.58	26.48	17.55	657



The project is registered as "Green Terraces, Godrej City, Panvel", with MahaRERA having Registration No. P52000077918 at <http://maharera.mahaonline.gov.in>. The furniture, decorative items, etc. shown in the plan are only suggestive and the same are not intended or obligated to be provided as per specifications and/or service in the flat / unit and does not form part of the standard specifications. This plan is for space planning purpose only. All the dimensions specified in plan are unfinished structural dimension. This figure has been rounded to the nearest whole number for ease of reference. Minor variances may exist due to rounding, and actual values may differ slightly. The representation of the layout provided herein is as per plans approved by the competent authority and may undergo modification/change during/before construction after seeking approval from the competent authority(ies). 1 Sq m = 10.764 Sq ft."

TOTAL RERA CA + EXCLUSIVE CA: 657 sq.ft.



**GREEN TERRACES**  
GODREJ CITY, PANVEL

## TOWER 3

2 BED OLIVE  
1ST TO 42ND

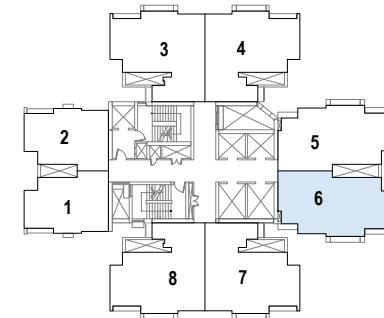

## TOWER : 3 KEY PLAN



## MASTER LAYOUT KEY PLAN

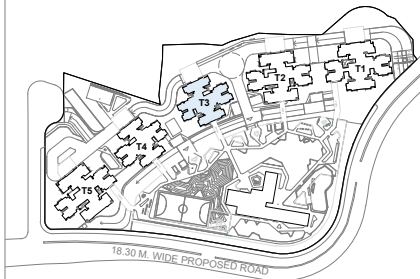

**Godrej** | PROPERTIES

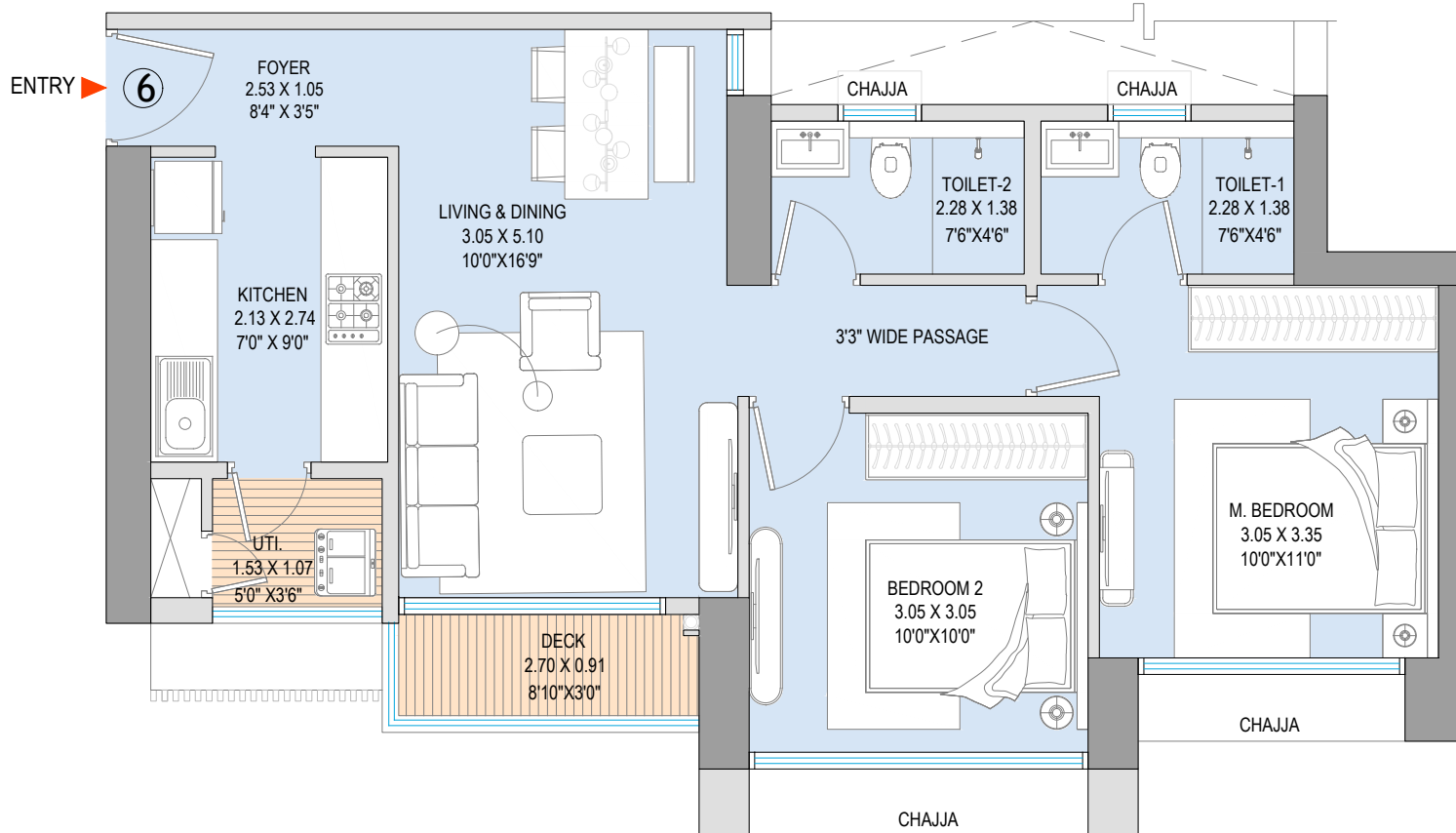

	RERA CARPET AREA	BALCONY AREA	UTILITY AREA	TOTAL (RERA+BALCONY+UTILITY)
In Sq.mts.	56.91	2.46	1.63	61.00
In Sq.ft.	612.58	26.48	17.55	657



The project is registered as "Green Terraces, Godrej City, Panvel", with MahaRERA having Registration No. P52000077918 at <http://maharera.mahaonline.gov.in>. The furniture, decorative items, etc. shown in the plan are only suggestive and the same are not intended or obligated to be provided as per specifications and/or service in the flat / unit and does not form part of the standard specifications. This plan is for space planning purpose only. All the dimensions specified in plan are unfinished structural dimension. This figure has been rounded to the nearest whole number for ease of reference. Minor variances may exist due to rounding, and actual values may differ slightly. The representation of the layout provided herein is as per plans approved by the competent authority and may undergo modification/change during/before construction after seeking approval from the competent authority(ies). 1 Sq m = 10.764 Sq ft."

ENTRY

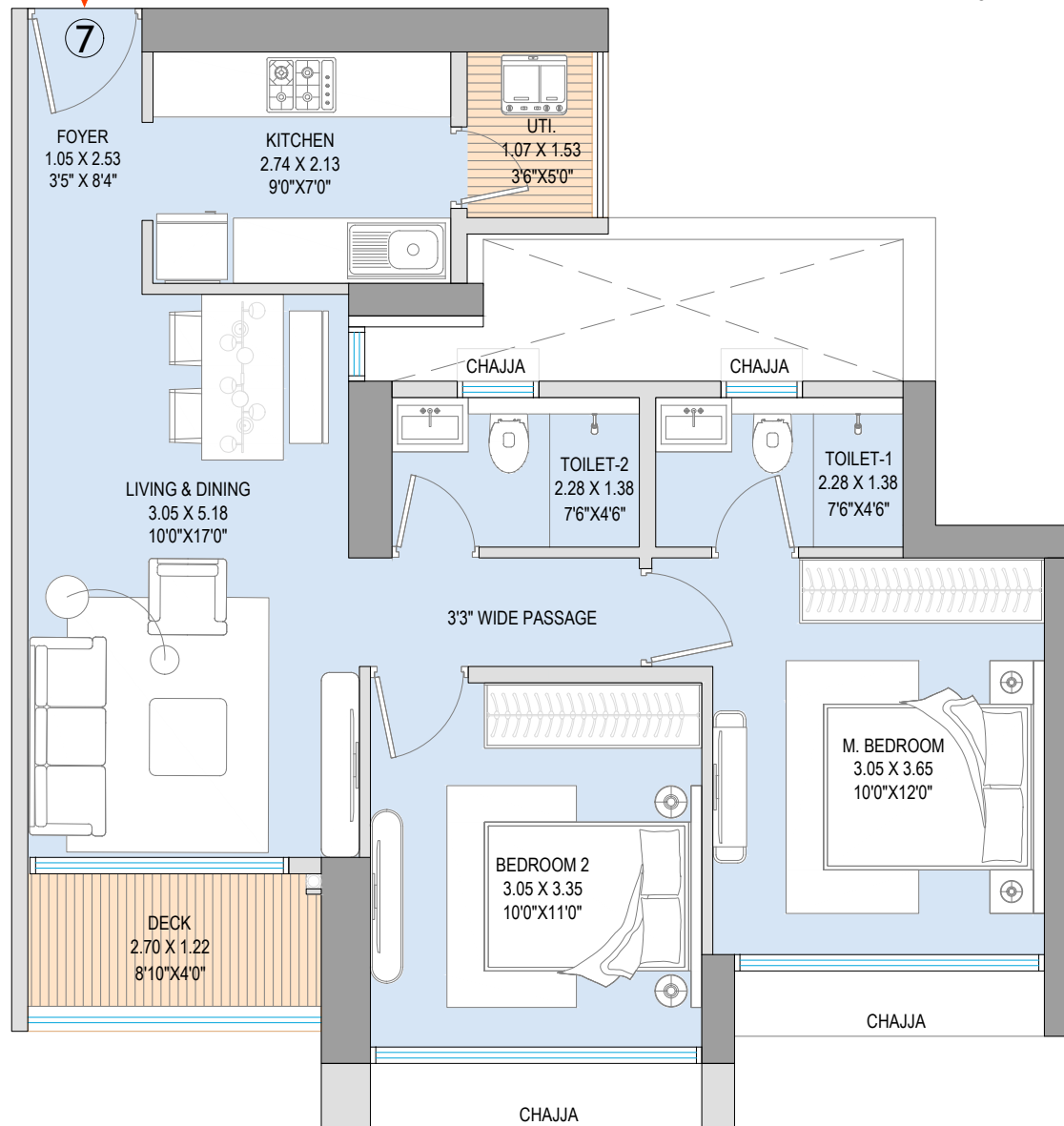

	RERA CARPET AREA	BALCONY AREA	UTILITY AREA	TOTAL (RERA+BALCONY+UTILITY)
In Sq.mts.	58.88	3.29	1.63	63.80
In Sq.ft.	633.78	35.41	17.55	687

TOTAL RERA CA + EXCLUSIVE CA: 687 sq.ft



**GREEN TERRACES**  
GODREJ CITY, PANVEL

## TOWER 3

2 BED PANORAMA  
2ND TO 42ND

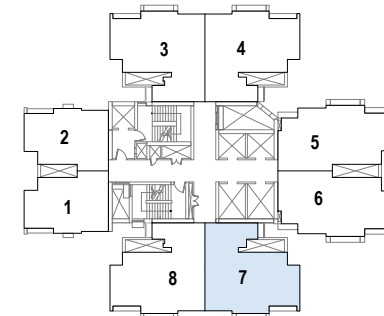

TOWER : 3  
KEY PLAN



## MASTER LAYOUT

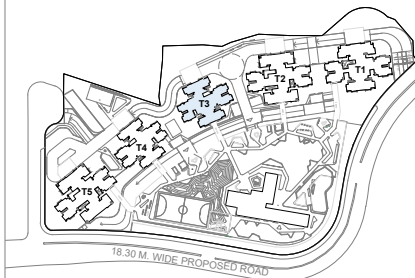

The project is registered as "Green Terraces, Godrej City, Panvel", with MahaRERA having Registration No. P52000077918 at <http://maharera.mahaonline.gov.in>. The furniture, decorative items, etc. shown in the plan are only suggestive and the same are not intended or obligated to be provided as per specifications and/or service in the flat / unit and does not form part of the standard specifications. This plan is for space planning purpose only. All the dimensions specified in plan are unfinished structural dimension. This figure has been rounded to the nearest whole number for ease of reference. Minor variances may exist due to rounding, and actual values may differ slightly. The representation of the layout provided herein is as per plans approved by the competent authority and may undergo modification/change during/before construction after seeking approval from the competent authority(ies). 1 Sq m = 10.764 Sq ft."

**Godrej** | PROPERTIES

ENTRY

TOTAL RERA CA + EXCLUSIVE CA: 687 sq.ft.



**GREEN TERRACES**  
GODREJ CITY, PANVEL

## TOWER 3

2 BED PANORAMA  
2ND TO 42ND

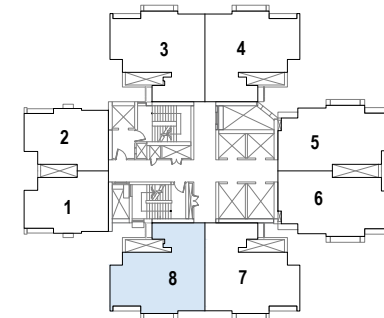

TOWER : 3  
KEY PLAN



## MASTER LAYOUT

KEY PLAN

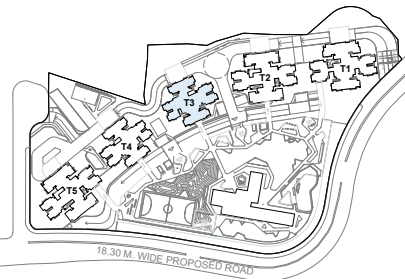

**Godrej** | PROPERTIES

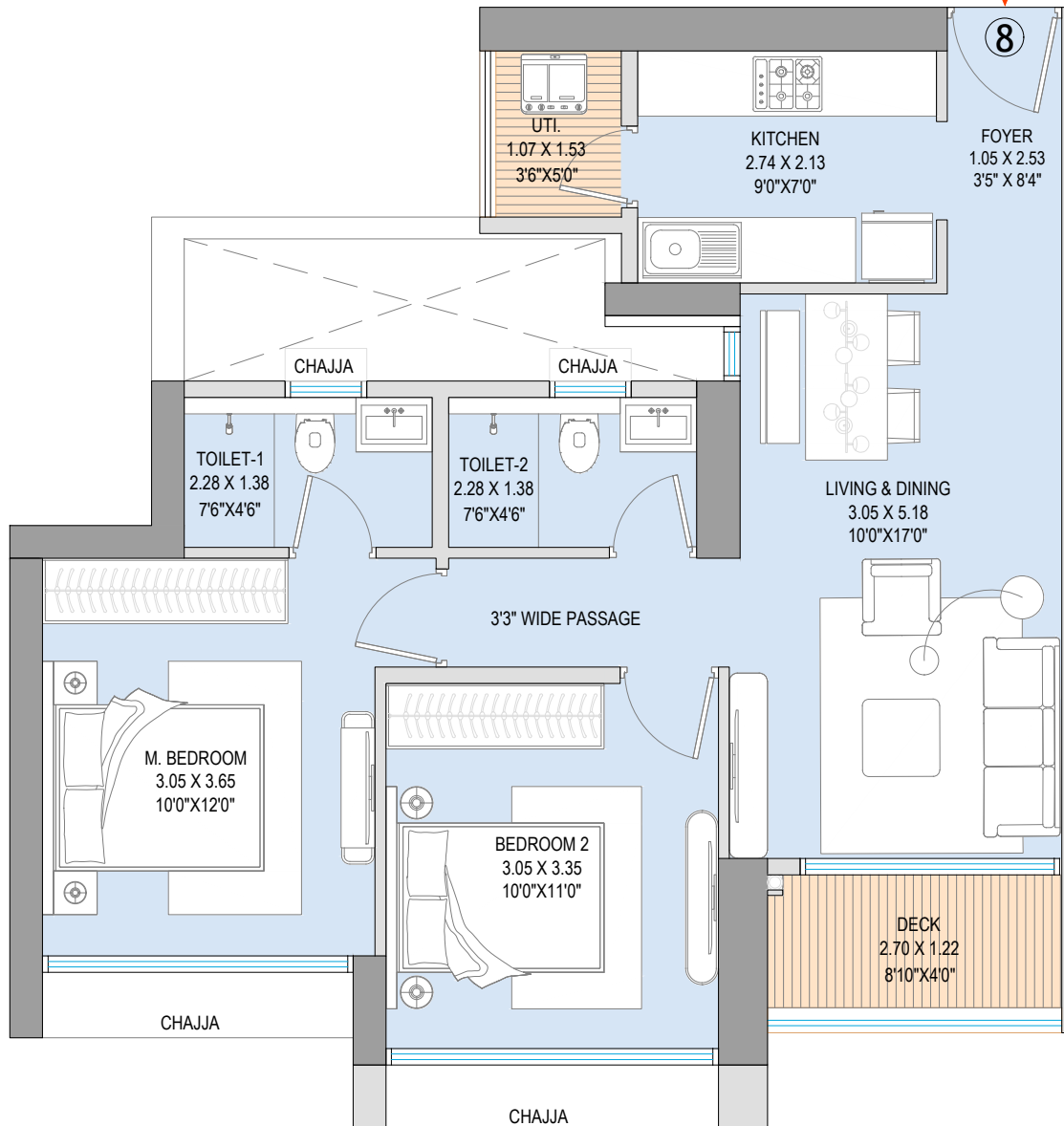

	RERA CARPET AREA	BALCONY AREA	UTILITY AREA	TOTAL (RERA+BALCONY+UTILITY)
In Sq.mts.	58.88	3.29	1.63	63.80
In Sq.ft.	633.78	35.41	17.55	687



The project is registered as "Green Terraces, Godrej City, Panvel", with MahaRERA having Registration No. P52000077918 at <http://maharera.mahaonline.gov.in>. The furniture, decorative items, etc. shown in the plan are only suggestive and the same are not intended or obligated to be provided as per specifications and/or service in the flat / unit and does not form part of the standard specifications. This plan is for space planning purpose only. All the dimensions specified in plan are unfinished structural dimension. This figure has been rounded to the nearest whole number for ease of reference. Minor variances may exist due to rounding, and actual values may differ slightly. The representation of the layout provided herein is as per plans approved by the competent authority and may undergo modification/change during/before construction after seeking approval from the competent authority(ies). 1 Sq m = 10.764 Sq ft."



## TOWER 3

REFUGE 7TH, 12TH, 17TH, 22ND, 27TH,  
32ND, 37TH FLOORS

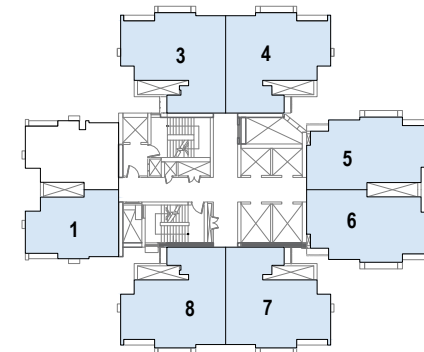

TOWER : 3  
KEY PLAN

MASTER LAYOUT  
KEY PLAN

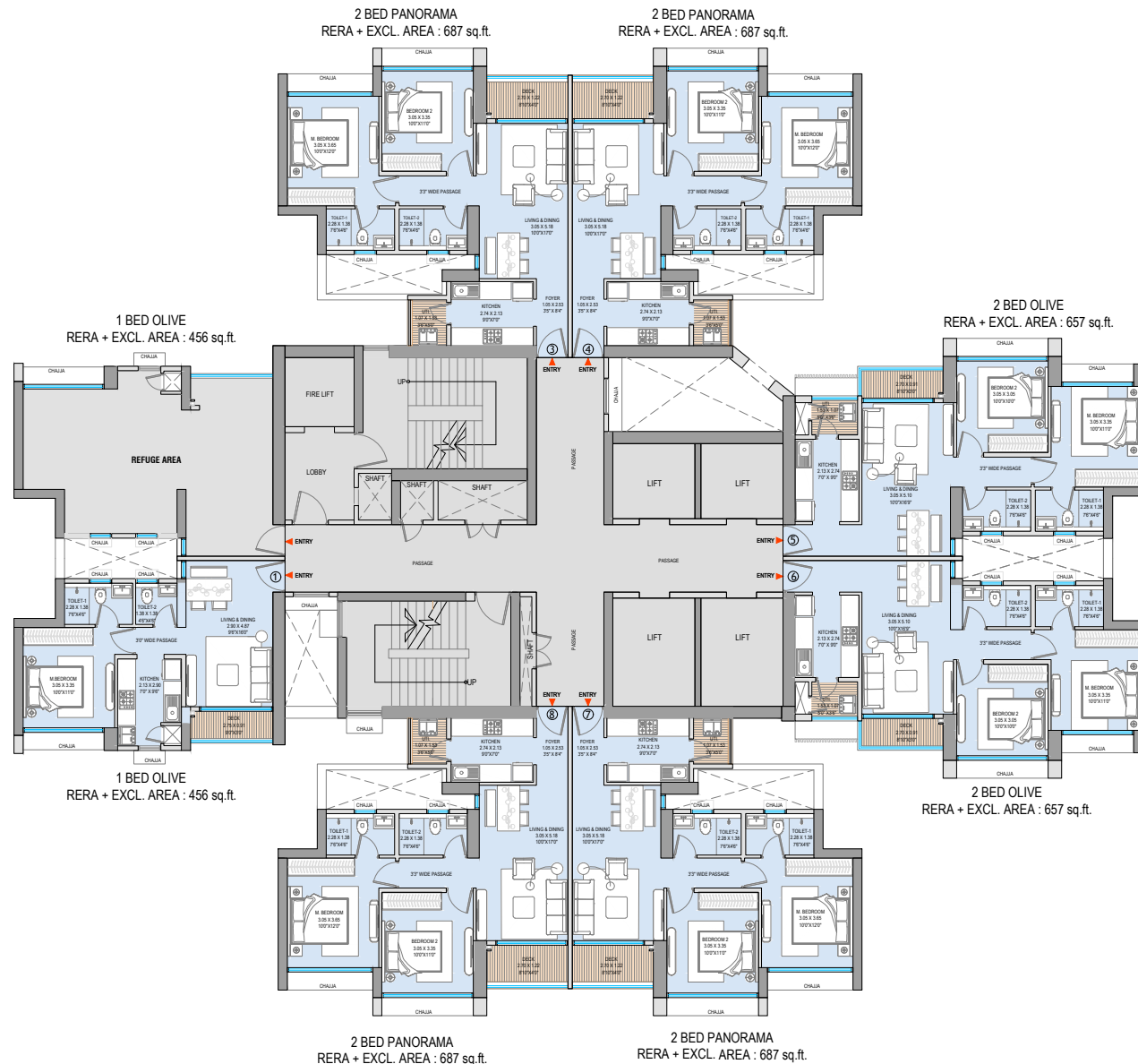
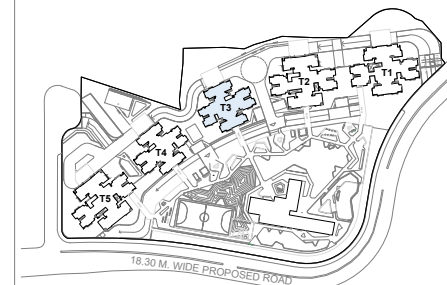

2 BED PANORAMA  
RERA + EXCL. AREA : 687 sq.ft.

2 BED PANORAMA  
RERA + EXCL. AREA : 687 sq.ft.

1 BED OLIVE  
RERA + EXCL. AREA : 456 sq.ft.

2 BED OLIVE  
RERA + EXCL. AREA : 657 sq.ft.

1 BED OLIVE  
RERA + EXCL. AREA : 456 sq.ft.

2 BED OLIVE  
RERA + EXCL. AREA : 657 sq.ft.

2 BED PANORAMA  
RERA + EXCL. AREA : 687 sq.ft.

2 BED PANORAMA  
RERA + EXCL. AREA : 687 sq.ft.



The project is registered as "Green Terraces, Godrej City, Panvel", with MahaRERA having Registration No. P52000077918 at <http://maharera.mahaonline.gov.in>. The furniture, decorative items, etc. shown in the plan are only suggestive and the same are not intended or obligated to be provided as per specifications and/or service in the flat / unit and does not form part of the standard specifications. This plan is for space planning purpose only. All the dimensions specified in plan are unfinished structural dimension. This figure has been rounded to the nearest whole number for ease of reference. Minor variances may exist due to rounding, and actual values may differ slightly. The representation of the layout provided herein is as per plans approved by the competent authority and may undergo modification/change during/before construction after seeking approval from the competent authority(ies). 1 Sq m = 10.764 Sq ft."





## TOWER 3

### TYPICAL FLOOR PLAN

2ND TO 6TH, 8TH TO 11TH, 13TH TO 16TH,  
18TH TO 21ST, 23RD TO 26TH, 28TH TO 31ST,  
33RD TO 36TH, 38TH TO 42ND FLOORS

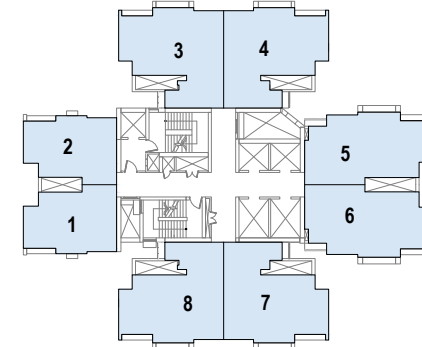

TOWER : 3  
KEY PLAN

MASTER LAYOUT  
KEY PLAN

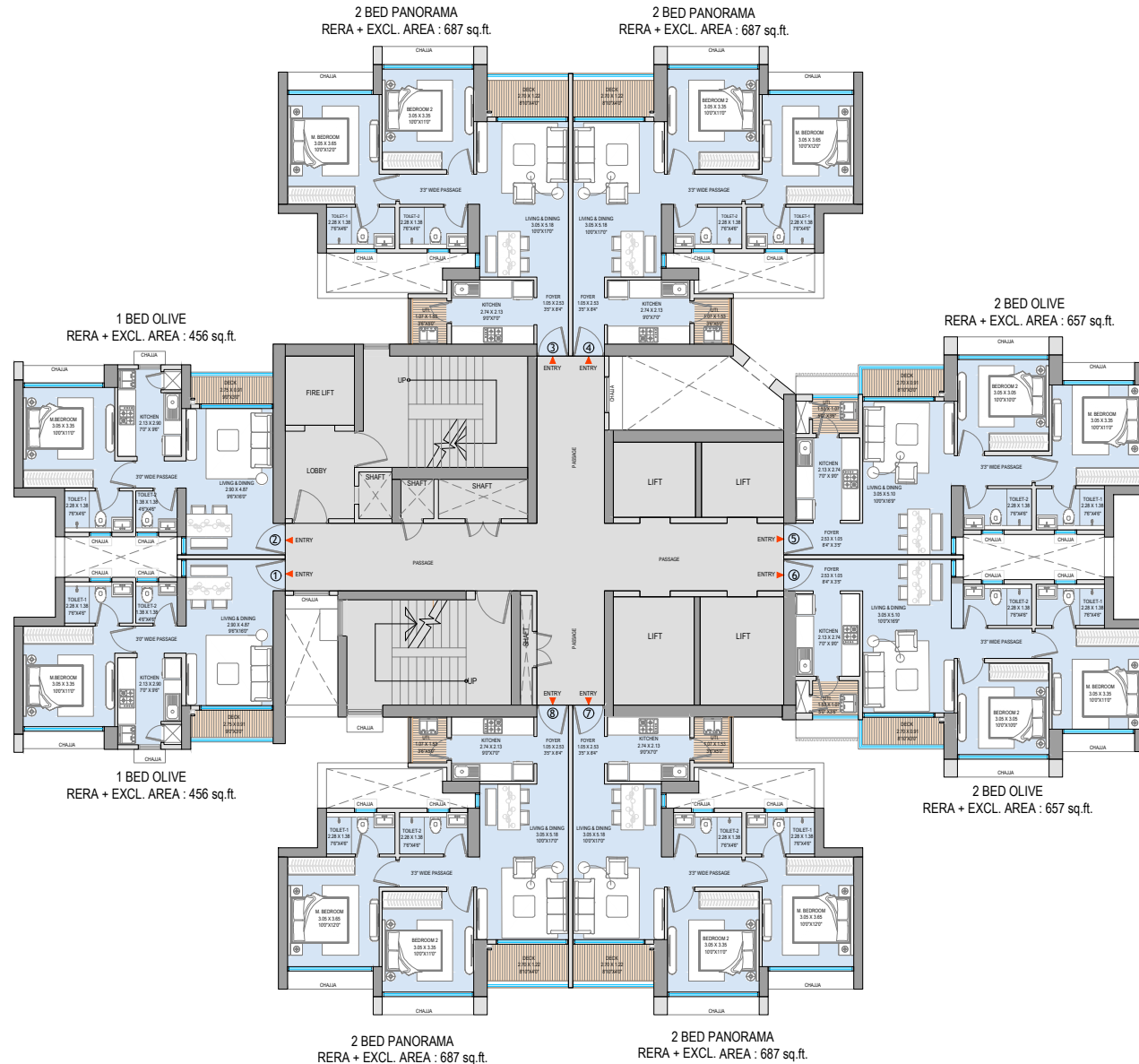
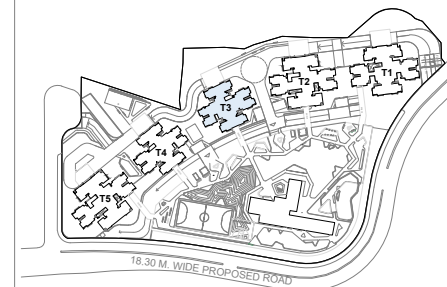

The project is registered as "Green Terraces, Godrej City, Panvel", with MahaRERA having Registration No. P52000077918 at <http://maharera.mahaonline.gov.in>. The furniture, decorative items, etc. shown in the plan are only suggestive and the same are not intended or obligated to be provided as per specifications and/or service in the flat / unit and does not form part of the standard specifications. This plan is for space planning purpose only. All the dimensions specified in plan are unfinished structural dimension. This figure has been rounded to the nearest whole number for ease of reference. Minor variances may exist due to rounding, and actual values may differ slightly. The representation of the layout provided herein is as per plans approved by the competent authority and may undergo modification/change during/before construction after seeking approval from the competent authority(ies). 1 Sq m = 10.764 Sq. ft."



The project is registered as "Green Terraces, Godrej City, Panvel" , with MahaRERA having Registration No. P52000077918 at <http://maharera.mahaonline.gov.in>. This project is being developed by Caroa Properties LLP (Developer) wherein Godrej Properties Limited is a partner. Green Terraces (i.e. Tower 1, 2 and 3), Godrej City, Panvel" are mortgaged to Axis Bank and No Objection Certificate (NOC) is required from Axis Bank for sale of flats / Property. The Sale is subject to terms of Application Form and Agreement for Sale. All specifications of the unit shall be as per the final agreement between the Parties. Recipients are advised to apprise themselves of the necessary and relevant information of the project prior to making any purchase decisions. The official website of Godrej Properties Ltd. is [www.godrejproperties.com](http://www.godrejproperties.com). Please do not rely on the information provided on any other website. This contains artist's impression for representation purpose only. No warranty is expressly or impliedly given that the completed development will comply in any degree with such artist's impression and stock images as depicted. The furniture, accessories, paintings, plantations, landscaping, items, electronic goods, additional fittings/fixtures, decorative items, false ceiling including finishing materials, specifications, shades, sizes and colour of the tiles, etc. shown in the image are only indicative in nature and are only for the purpose of illustrating/indicating a conceived layout and do not form part of the standard specifications/amenities/services to be provided in the unit and/or the Project. Date of publication: 13th December, 2024. T&C apply.