

Satori
BY KOHINOOR
NEW BANER

FLOOR PLAN BOOKLET



UNVEILING THE DISTINCTIVE CHARM OF THE SATORI LIFE

- Limited Dwellings
- Opulent 3, 4, and 4.5 Bed Residences
- Low-Density Living with 4-5 Units per Core
- Serene Enclave away from Mahalunge's Cluttered Development
- Expansive Amenity Spaces Exceeding 50% of Plot Area
- Prime Position near IT and Corporate Hubs
- Multiple Access Points for Seamless Connectivity
- Close to Top-Tier Schools, Colleges, Healthcare, and Social Infra
- Optimal Ventilation and Natural Light with T-Shaped Architecture





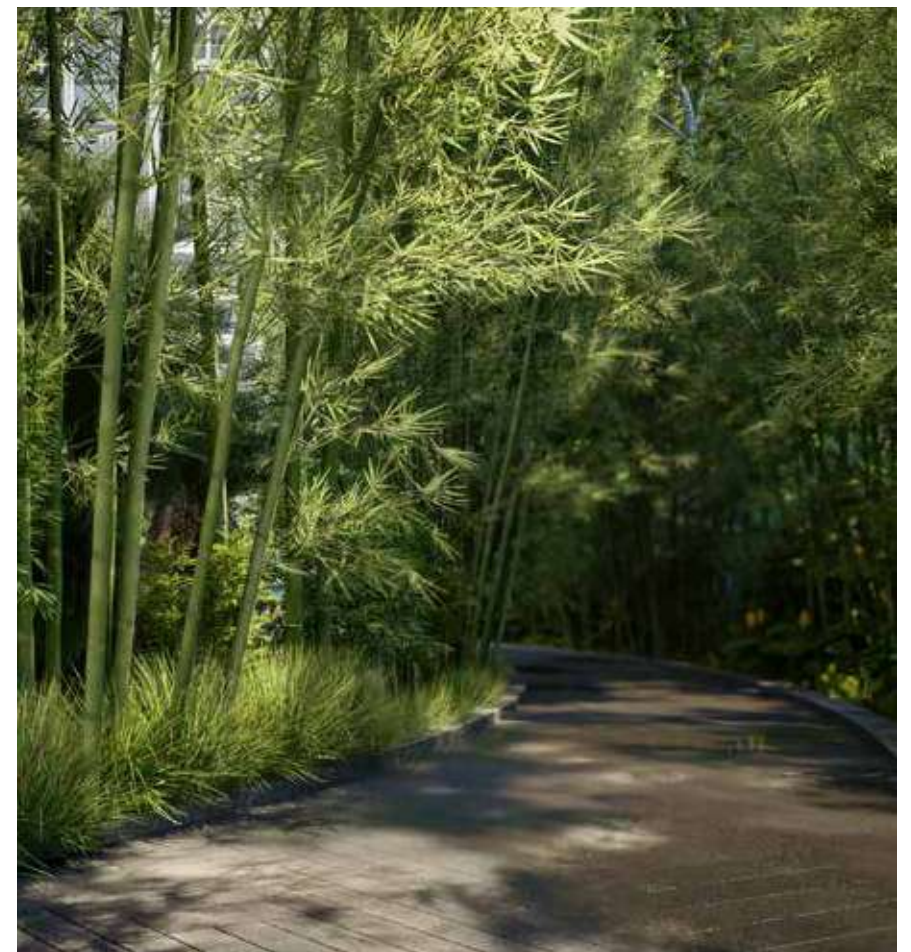
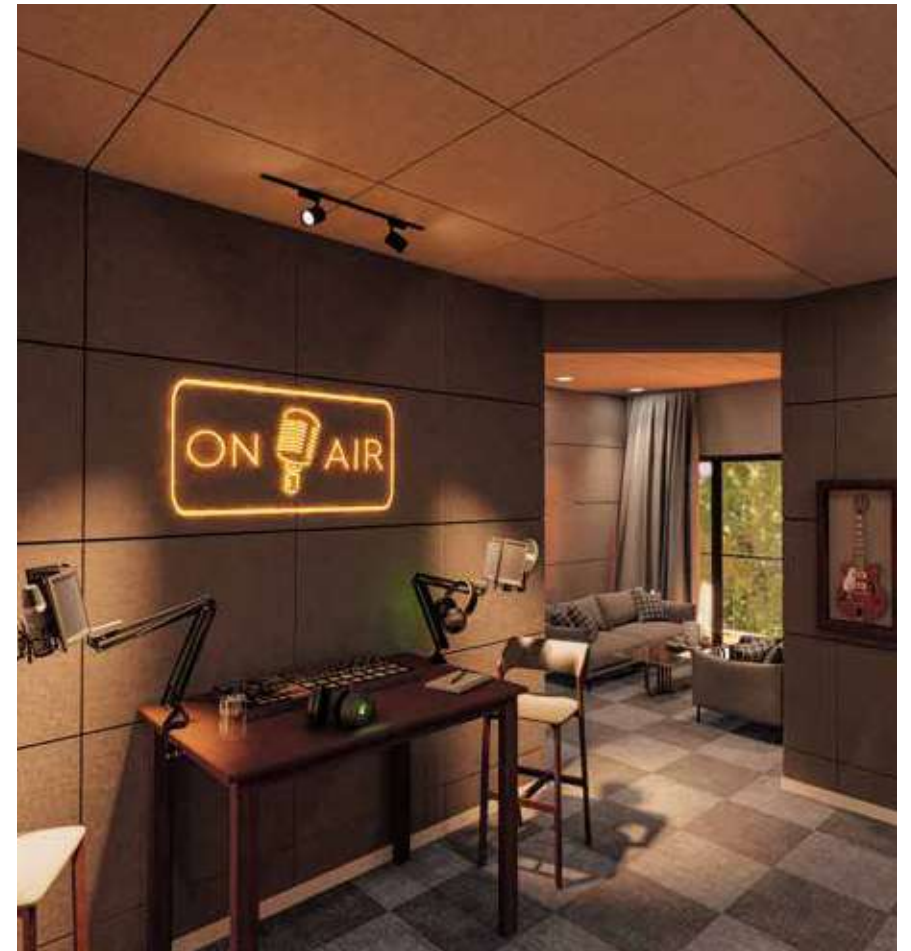



THE MASTERPLAN.
WHERE THE
SPOTLIGHT IS
ALWAYS ON YOU.

36 M. wide Road

9: SATORI FOOTPRINT

- A) Podium Landscape
- B) Open Space on Ground
- C) Entry / Exit
- D) Retail Plaza

A MASTERPIECE
OF PRIVILEGE
AND PERFECTION.

BUILDING CONFIGURATION

Residential Tower
Tower A1, B1
LG + UG + 2P + 20 Floors

Tower B2, B3, A2
UG + 2P + 20 Floors

Commercial Block
Ground + Mezz. + 1st + 2nd

15 M. wide Proposed Road

12 M. wide Road

Tower A1
LG + UG + 2 PODIUM + 20 FLOORS

Tower B1
LG + UG + 2 PODIUM + 20 FLOORS

Tower B2
UG + 2 PODIUM + 20 FLOORS

Tower B3
UG + 2 PODIUM + 20 FLOORS

Tower A2
UG + 2 PODIUM + 20 FLOORS

Future Expansion

Future Expansion

Club House
Ground floor



C

D

A

D

D

C

B







CLUB SATORI



FLOOR PLAN

Tower - A1 | First Floor Plan

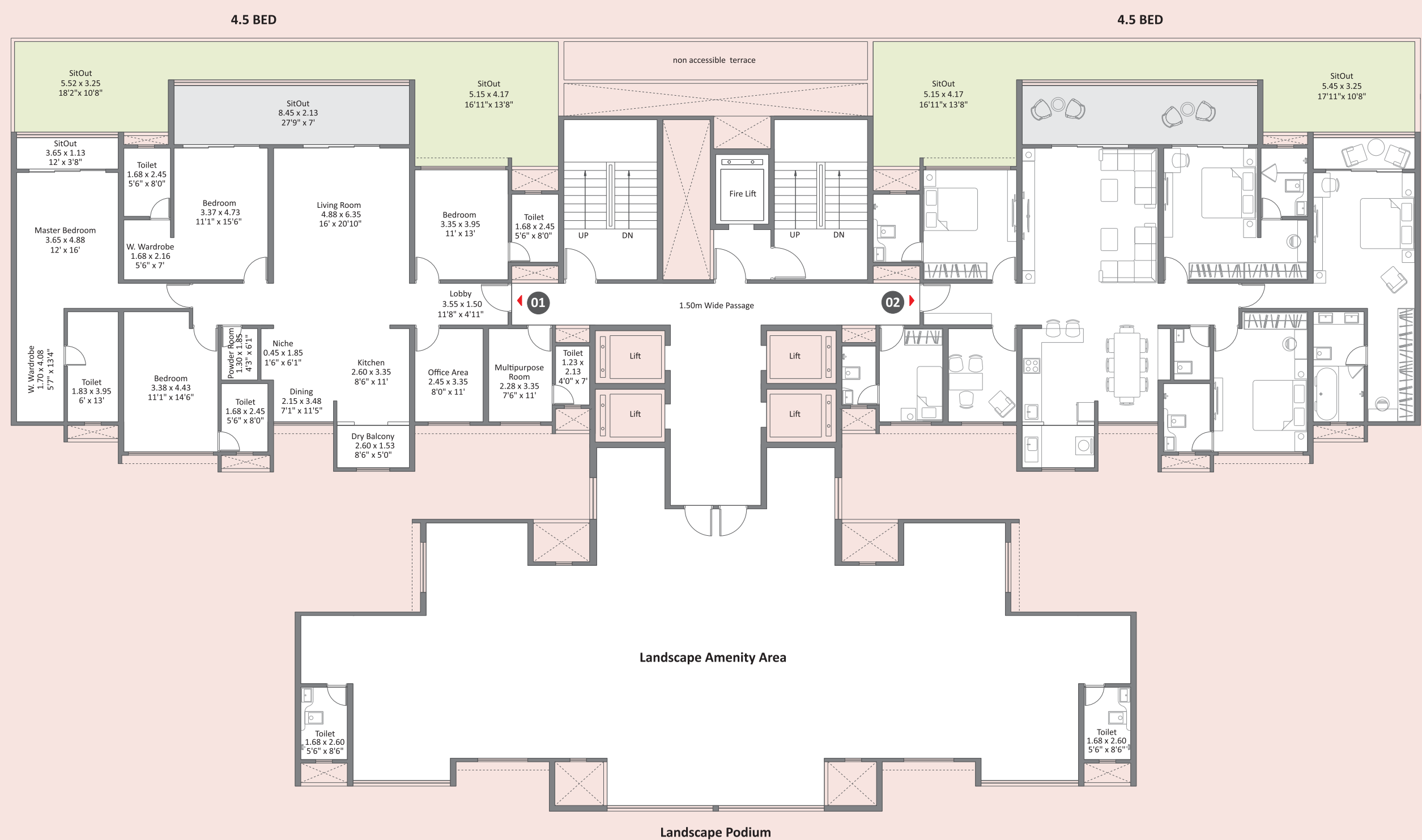

| Sr. No. | Flat No. | Type | Carpet Area | | Balcony | | Balcony Dry | | Total Area | | Garden Area | |
|---------|----------|---------|-------------|---------|---------|---------|-------------|---------|------------|---------|-------------|---------|
| | | | Sq. M. | Sq. Ft. | Sq. M. | Sq. Ft. | Sq. M. | Sq. Ft. | Sq. M. | Sq. Ft. | Sq. M. | Sq. Ft. |
| 01 | 101 | 4.5 BED | 187.66 | 2019.97 | 22.06 | 237.45 | 3.96 | 42.63 | 213.68 | 2300 | 52.12 | 561 |
| 02 | 102 | 4.5 BED | 187.66 | 2019.97 | 22.06 | 237.45 | 3.96 | 42.63 | 213.68 | 2300 | 51.88 | 558 |

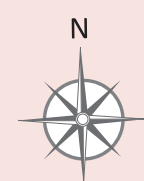

Tower - A1 | Typical Floor Plan



| Sr. No. | Flat No. | Type | Carpet Area | | Balcony | | Balcony Dry | | Total Area | |
|---------|---|---------|-------------|---------|---------|---------|-------------|---------|------------|---------|
| | | | Sq. M. | Sq. Ft. | Sq. M. | Sq. Ft. | Sq. M. | Sq. Ft. | Sq. M. | Sq. Ft. |
| 01 | 201,301,501,601,701,801,1001,1101,1201,1301,1501,1601,1701,1801, 2001 | 4.5 BED | 187.66 | 2019.97 | 22.06 | 237.45 | 3.96 | 42.63 | 213.68 | 2300 |
| 02 | 202,302,502,602,702,802,1002,1102,1202,1302,1502,1602,1702,1802, 2002 | | | | | | | | | |
| 03 | 203,303,503,603,703,803,1003,1103,1203,1303,1503,1603,1703,1803, 2003 | 3 BED | 109.43 | 1177.90 | 11.22 | 120.77 | 2.63 | 28.31 | 123.28 | 1327 |
| 04 | 204,304,504,604,704,804,1004,1104,1204,1304,1504,1604,1704,1804, 2004 | | | | | | | | | |

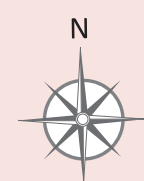

Tower - A1

Refuge Floor Plan



| Sr. No. | Flat No. | Type | Carpet Area | | Balcony | | Balcony Dry | | Total Area | |
|---------|-------------------|---------|-------------|---------|---------|---------|-------------|---------|------------|---------|
| | | | Sq. M. | Sq. Ft. | Sq. M. | Sq. Ft. | Sq. M. | Sq. Ft. | Sq. M. | Sq. Ft. |
| 01 | 401,901,1401,1901 | 4.5 BED | 187.66 | 2019.97 | 22.06 | 237.45 | 3.96 | 42.63 | 213.68 | 2300 |
| 02 | 402,902,1402,1902 | 3.5 BED | 168.79 | 1816.86 | 22.06 | 237.45 | 3.96 | 42.63 | 194.81 | 2097 |
| 03 | 403,903,1403,1903 | 3 BED | 109.43 | 1177.90 | 11.22 | 120.77 | 2.63 | 28.31 | 123.28 | 1327 |
| 04 | 404,904,1404,1904 | | | | | | | | | |



Tower - A2 | Podium 1 & 2 Typical Floor Plan

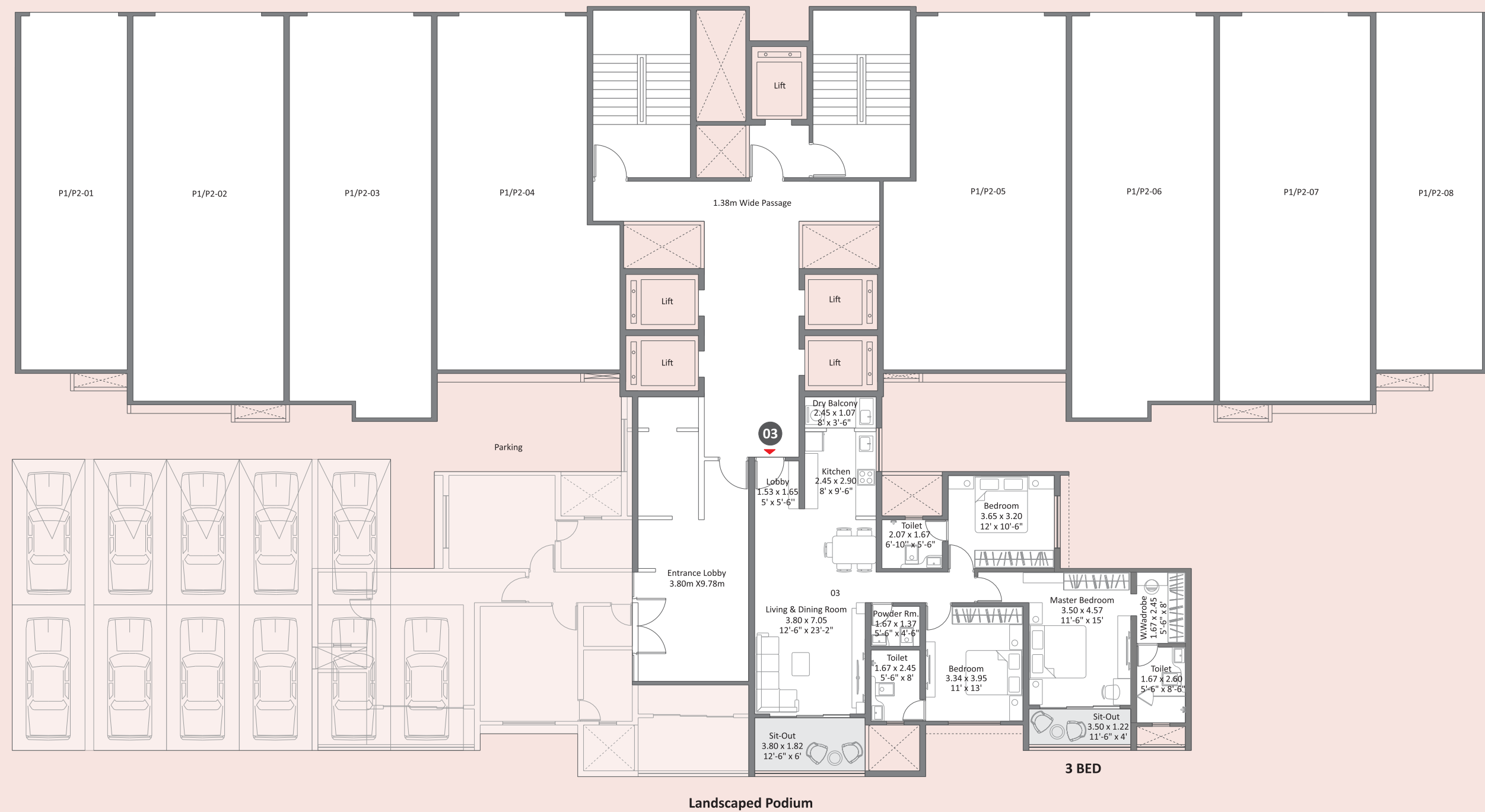

| Sr. No. | Flat No. | Type | Carpet Area | | Balcony | | Balcony Dry | | Total Area | |
|---------|------------|-------|-------------|---------|---------|---------|-------------|---------|------------|---------|
| | | | Sq. M. | Sq. Ft. | Sq. M. | Sq. Ft. | Sq. M. | Sq. Ft. | Sq. M. | Sq. Ft. |
| 03 | P103, P203 | 3 BED | 109.43 | 1177.90 | 11.22 | 120.77 | 2.63 | 28.31 | 123.28 | 1327 |



Tower - A2

First Floor Plan

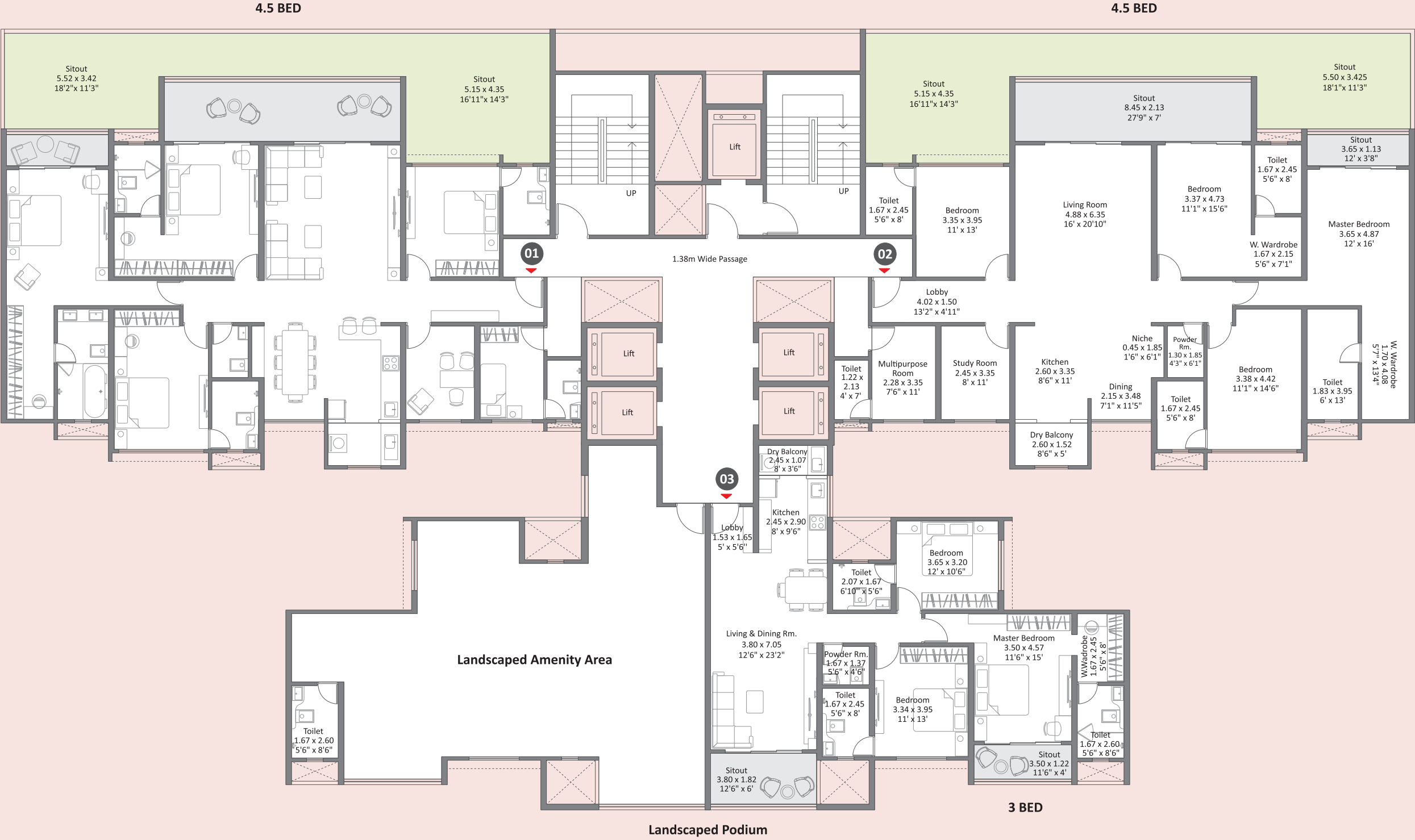

| Sr. No. | Flat No. | Type | Carpet Area | | Balcony | | Balcony Dry | | Total Area | | Garden Area | |
|---------|----------|---------|-------------|---------|---------|---------|-------------|---------|------------|---------|-------------|---------|
| | | | Sq. M. | Sq. Ft. | Sq. M. | Sq. Ft. | Sq. M. | Sq. Ft. | Sq. M. | Sq. Ft. | Sq. M. | Sq. Ft. |
| 01 | 101 | 4.5 BED | 190.11 | 2046.34 | 22.06 | 237.45 | 3.96 | 42.63 | 216.13 | 2326 | 55.54 | 598 |
| 02 | 102 | 4.5 BED | 190.11 | 2046.34 | 22.06 | 237.45 | 3.96 | 42.63 | 216.13 | 2326 | 55.46 | 597 |
| 03 | 103 | 3 BED | 109.43 | 1177.90 | 11.22 | 120.77 | 2.63 | 28.31 | 123.28 | 1327 | — | — |

N

Tower - A2

Typical Floor Plan



| Sr. No. | Flat No. | Type | Carpet Area | | Balcony | | Balcony Dry | | Total Area | |
|---------|--|---------|-------------|---------|---------|---------|-------------|---------|------------|---------|
| | | | Sq. M. | Sq. Ft. | Sq. M. | Sq. Ft. | Sq. M. | Sq. Ft. | Sq. M. | Sq. Ft. |
| 01 | 201,301,401,601,701,801,901,1101,1201,1301,1401,1601,1701,1801,1901,2001 | 4.5 BED | 190.11 | 2046.34 | 22.06 | 237.45 | 3.96 | 42.63 | 216.13 | 2326 |
| 02 | 202,302,402,602,702,802,902,1102,1202,1302,1402,1602,1702,1802,1902,2002 | 4.5 BED | 190.11 | 2046.34 | 22.06 | 237.45 | 3.96 | 42.63 | 216.13 | 2326 |
| 03 | 203,303,403,603,703,803,903,1103,1203,1303,1403,1603,1703,1803,1903,2003 | 3 BED | 109.43 | 1177.90 | 11.22 | 120.77 | 2.63 | 28.31 | 123.28 | 1327 |
| 04 | 204,304,404,604,704,804,904,1104,1204,1304,1404,1604,1704,1804,1904,2004 | 3 BED | 109.43 | 1177.90 | 11.22 | 120.77 | 2.63 | 28.31 | 123.28 | 1327 |



Tower - A2

Refuge Floor Plan

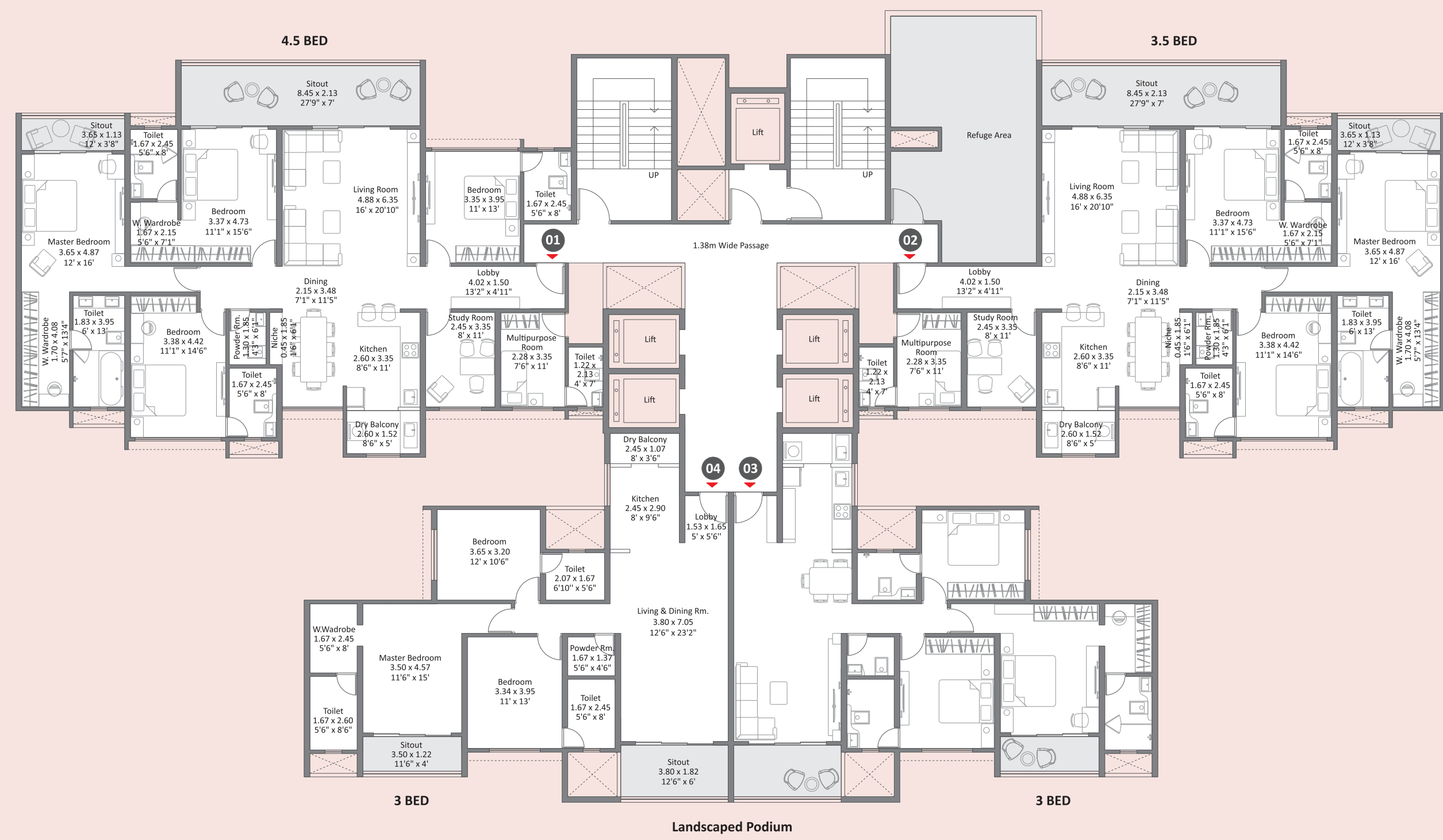

| Sr. No. | Flat No. | Type | Carpet Area | | Balcony | | Balcony Dry | | Total Area | |
|---------|---------------|---------|-------------|---------|---------|---------|-------------|---------|------------|---------|
| | | | Sq. M. | Sq. Ft. | Sq. M. | Sq. Ft. | Sq. M. | Sq. Ft. | Sq. M. | Sq. Ft. |
| 01 | 501,1001,1501 | 4.5 BED | 190.11 | 2046.34 | 22.06 | 237.45 | 3.96 | 42.63 | 216.13 | 2326 |
| 02 | 502,1002,1502 | 3.5 BED | 171.24 | 1843.23 | 22.06 | 237.45 | 3.96 | 42.63 | 197.26 | 2123 |
| 03 | 503,1003,1503 | 3 BED | 109.43 | 1177.90 | 11.22 | 120.77 | 2.63 | 28.31 | 123.28 | 1327 |
| 04 | 504,1004,1504 | 3 BED | 109.43 | 1177.90 | 11.22 | 120.77 | 2.63 | 28.31 | 123.28 | 1327 |

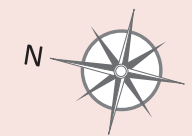

Tower - B1 | First Floor Plan

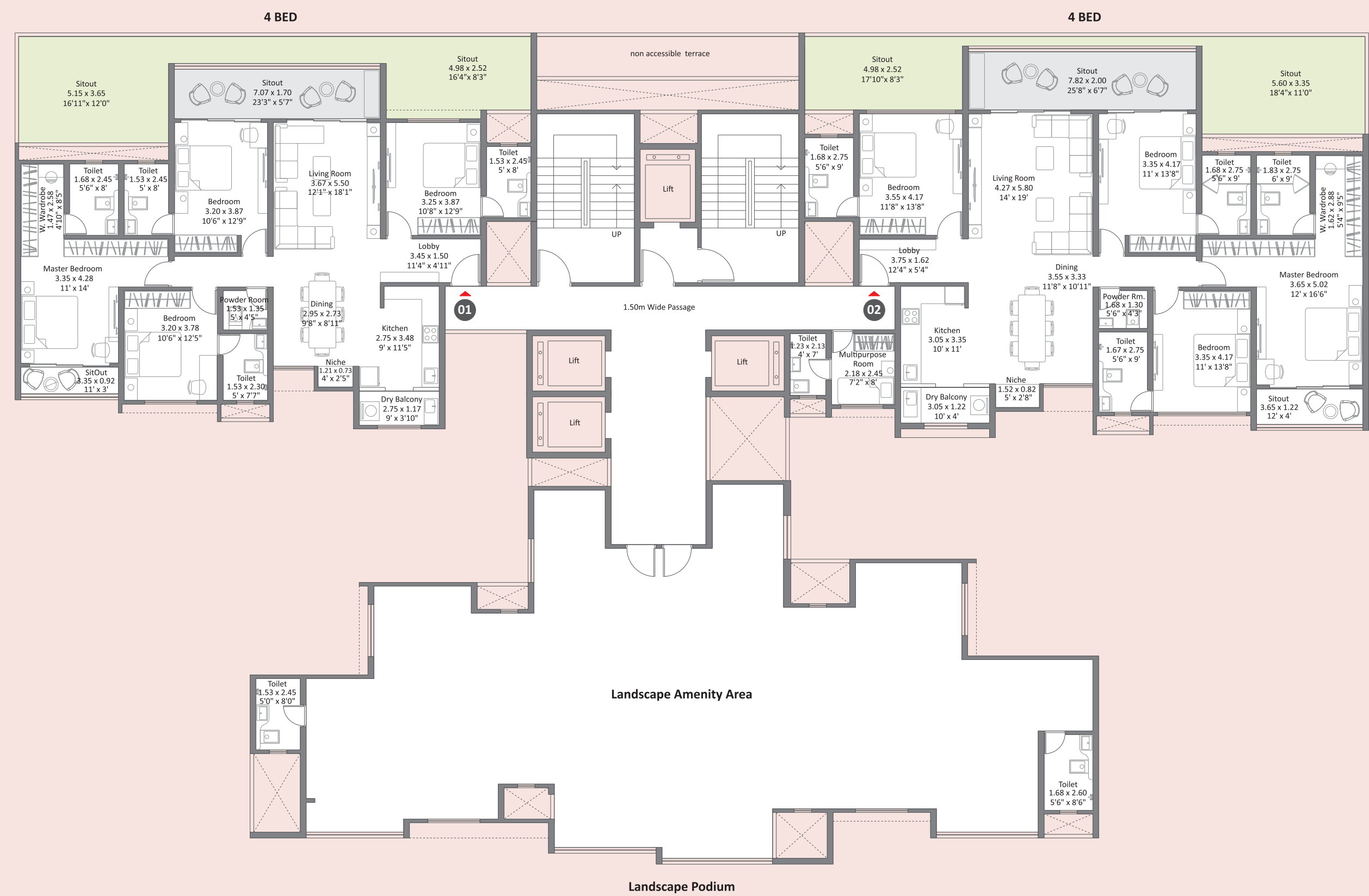

| Sr. No. | Flat No. | Type | Carpet Area | | Balcony | | Balcony Dry | | Total Area | | Garden Area | |
|---------|----------|-------|-------------|---------|---------|---------|-------------|---------|------------|---------|-------------|---------|
| | | | Sq. M. | Sq. Ft. | Sq. M. | Sq. Ft. | Sq. M. | Sq. Ft. | Sq. M. | Sq. Ft. | Sq. M. | Sq. Ft. |
| 01 | 101 | 4 BED | 135.42 | 1457.66 | 15.12 | 162.75 | 3.22 | 34.66 | 153.76 | 1655 | 38.30 | 412 |
| 02 | 102 | 4 BED | 170.28 | 1832.89 | 20.12 | 216.57 | 3.73 | 40.15 | 194.13 | 2090 | 35.14 | 378 |

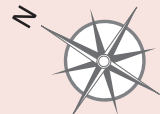

Tower - B1 | Typical Floor Plan

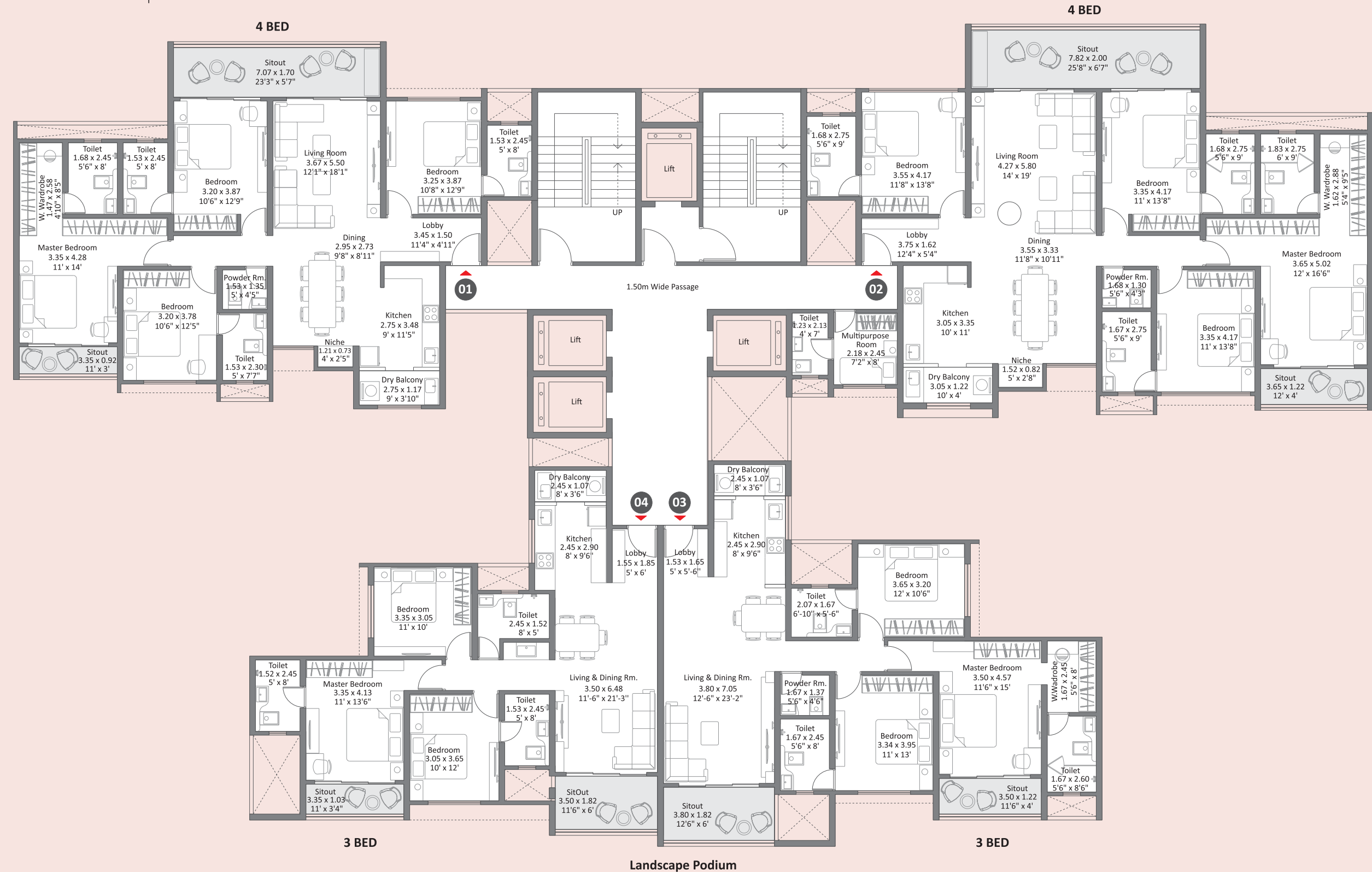

| Sr. No. | Flat No. | Type | Carpet Area | | Balcony | | Balcony Dry | | Total Area | |
|---------|--|-------|-------------|---------|---------|---------|-------------|---------|------------|---------|
| | | | Sq. M. | Sq. Ft. | Sq. M. | Sq. Ft. | Sq. M. | Sq. Ft. | Sq. M. | Sq. Ft. |
| 01 | 201,301,501,601,701,801,1001,1101,1201,1301,1501,1601,1701,1801,2001 | 4 BED | 135.42 | 1457.66 | 15.12 | 162.75 | 3.22 | 34.66 | 153.76 | 1655 |
| 02 | 202,302,502,602,702,802,1002,1102,1202,1302,1502,1602,1702,1802,2002 | 4 BED | 170.28 | 1832.89 | 20.12 | 216.57 | 3.73 | 40.15 | 194.13 | 2090 |
| 03 | 203,303,503,603,703,803,1003,1103,1203,1303,1503,1603,1703,1803,2003 | 3 BED | 109.43 | 1177.90 | 11.22 | 120.77 | 2.63 | 28.31 | 123.28 | 1327 |
| 04 | 204,304,504,604,704,804,1004,1104,1204,1304,1504,1604,1704,1804,2004 | 3 BED | 91.70 | 987.06 | 9.82 | 105.70 | 2.63 | 28.31 | 104.15 | 1121 |

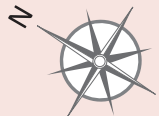

Tower - B1

Refuge Floor Plan

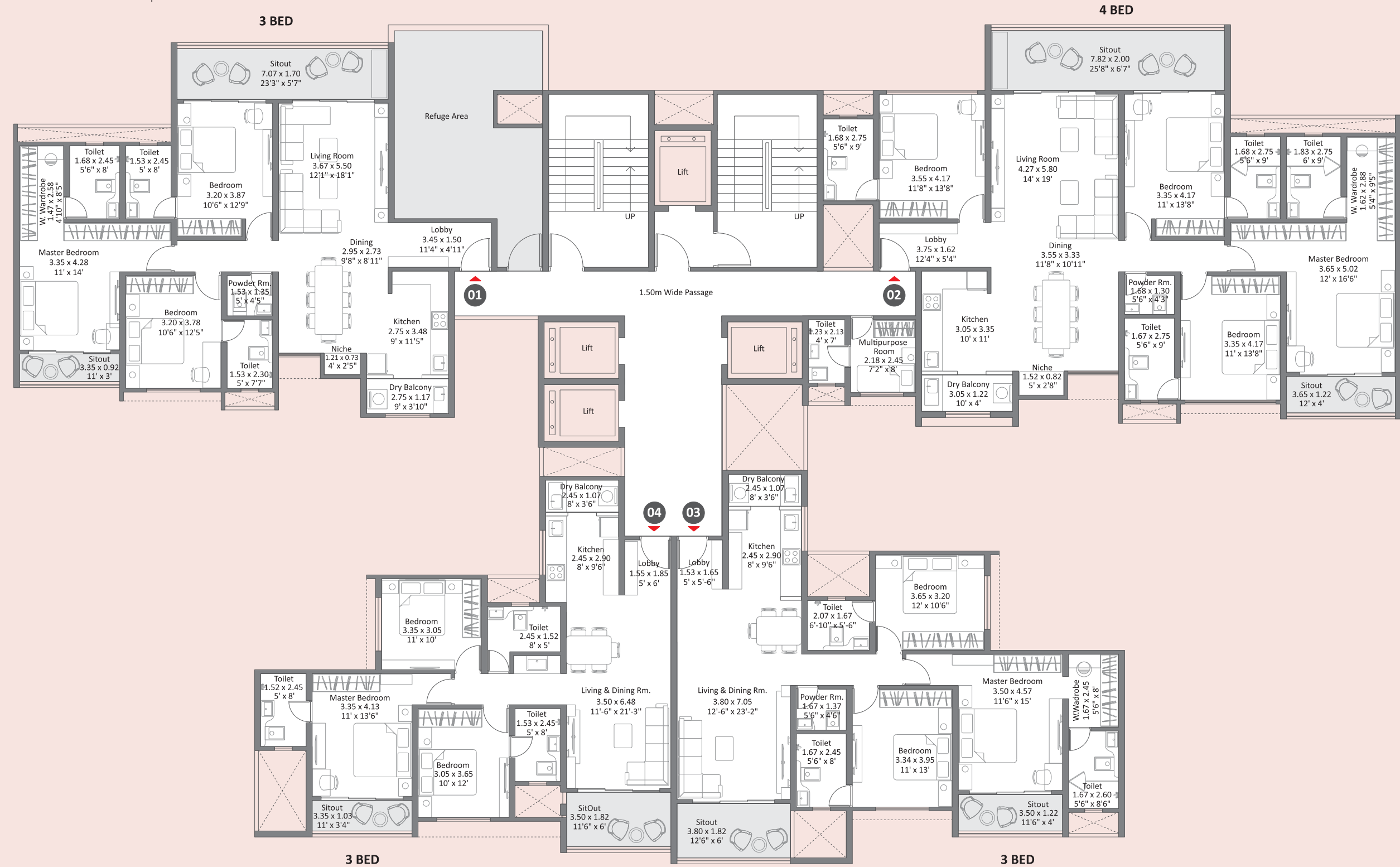

| Sr. No. | Flat No. | Type | Carpet Area | | Balcony | | Balcony Dry | | Total Area | |
|---------|-------------------|-------|-------------|---------|---------|---------|-------------|---------|------------|---------|
| | | | Sq. M. | Sq. Ft. | Sq. M. | Sq. Ft. | Sq. M. | Sq. Ft. | Sq. M. | Sq. Ft. |
| 01 | 401,901,1401,1901 | 3 BED | 117.40 | 1263.69 | 15.12 | 162.75 | 3.22 | 34.66 | 135.94 | 1461 |
| 02 | 402,902,1402,1902 | 4 BED | 170.28 | 1832.89 | 20.12 | 216.57 | 3.73 | 40.15 | 194.13 | 2090 |
| 03 | 403,903,1403,1903 | 3 BED | 109.43 | 1177.90 | 11.22 | 120.77 | 2.63 | 28.31 | 123.28 | 1327 |
| 04 | 404,904,1404,1904 | 3 BED | 91.70 | 987.06 | 9.82 | 105.70 | 2.63 | 28.31 | 104.15 | 1121 |



Tower - B2



| Sr. No. | Flat No. | Type | Carpet Area | | Balcony | | Balcony Dry | | Total Area | | Garden Area | |
|---------|----------|-------|-------------|---------|---------|---------|-------------|---------|------------|---------|-------------|---------|
| | | | Sq. M. | Sq. Ft. | Sq. M. | Sq. Ft. | Sq. M. | Sq. Ft. | Sq. M. | Sq. Ft. | Sq. M. | Sq. Ft. |
| 01 | 101 | 4 BED | 135.42 | 1457.66 | 15.12 | 162.75 | 3.22 | 34.66 | 153.76 | 1655 | 38.30 | 412 |
| 02 | 102 | 4 BED | 170.28 | 1832.89 | 20.12 | 216.57 | 3.73 | 40.15 | 194.13 | 2090 | 35.14 | 378 |

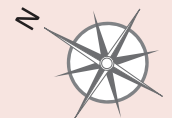

Tower - B2 | Typical Floor Plan

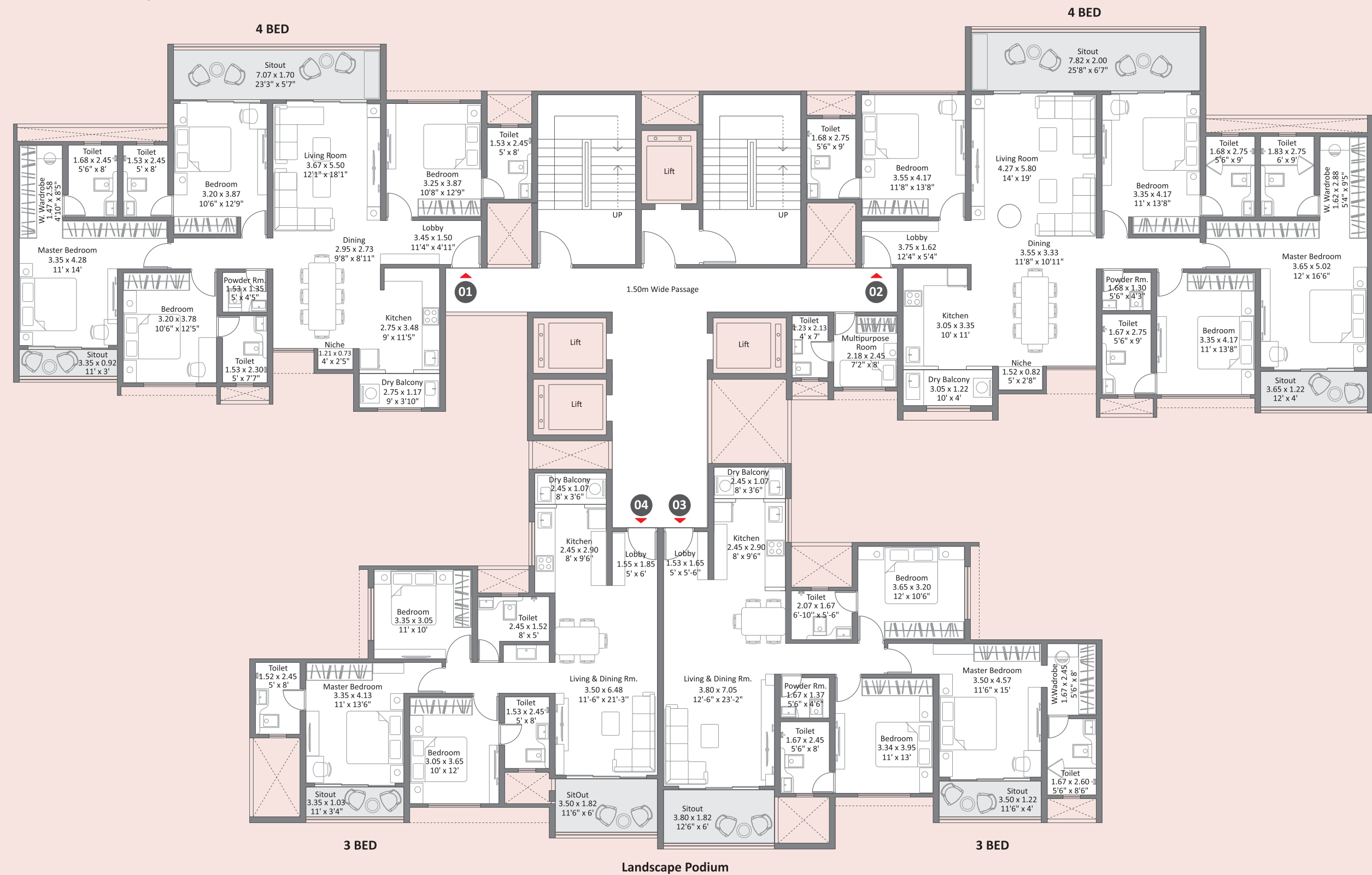

| Sr. No. | Flat No. | Type | Carpet Area | | Balcony | | Balcony Dry | | Total Area | |
|---------|--|-------|-------------|---------|---------|---------|-------------|---------|------------|---------|
| | | | Sq. M. | Sq. Ft. | Sq. M. | Sq. Ft. | Sq. M. | Sq. Ft. | Sq. M. | Sq. Ft. |
| 01 | 201,301,401,601,701,801,901,1101,1201,1301,1401,1601,1701,1801,1901,2001 | 4 BED | 135.42 | 1457.66 | 15.12 | 162.75 | 3.22 | 34.66 | 153.76 | 1655 |
| 02 | 202,302,402,602,702,802,902,1102,1202,1302,1402,1602,1702,1802,1902,2002 | 4 BED | 170.28 | 1832.89 | 20.12 | 216.57 | 3.73 | 40.15 | 194.13 | 2090 |
| 03 | 203,303,403,603,703,803,903,1103,1203,1303,1403,1603,1703,1803,1902,2003 | 3 BED | 109.43 | 1177.90 | 11.22 | 120.77 | 2.63 | 28.31 | 123.28 | 1327 |
| 04 | 204,304,404,604,704,804,904,1104,1204,1304,1404,1604,1704,1804,1902,2004 | 3 BED | 91.70 | 987.06 | 9.82 | 105.70 | 2.63 | 28.31 | 104.15 | 1121 |

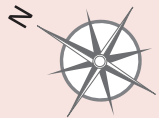

Tower - B2 | Refuge Floor Plan

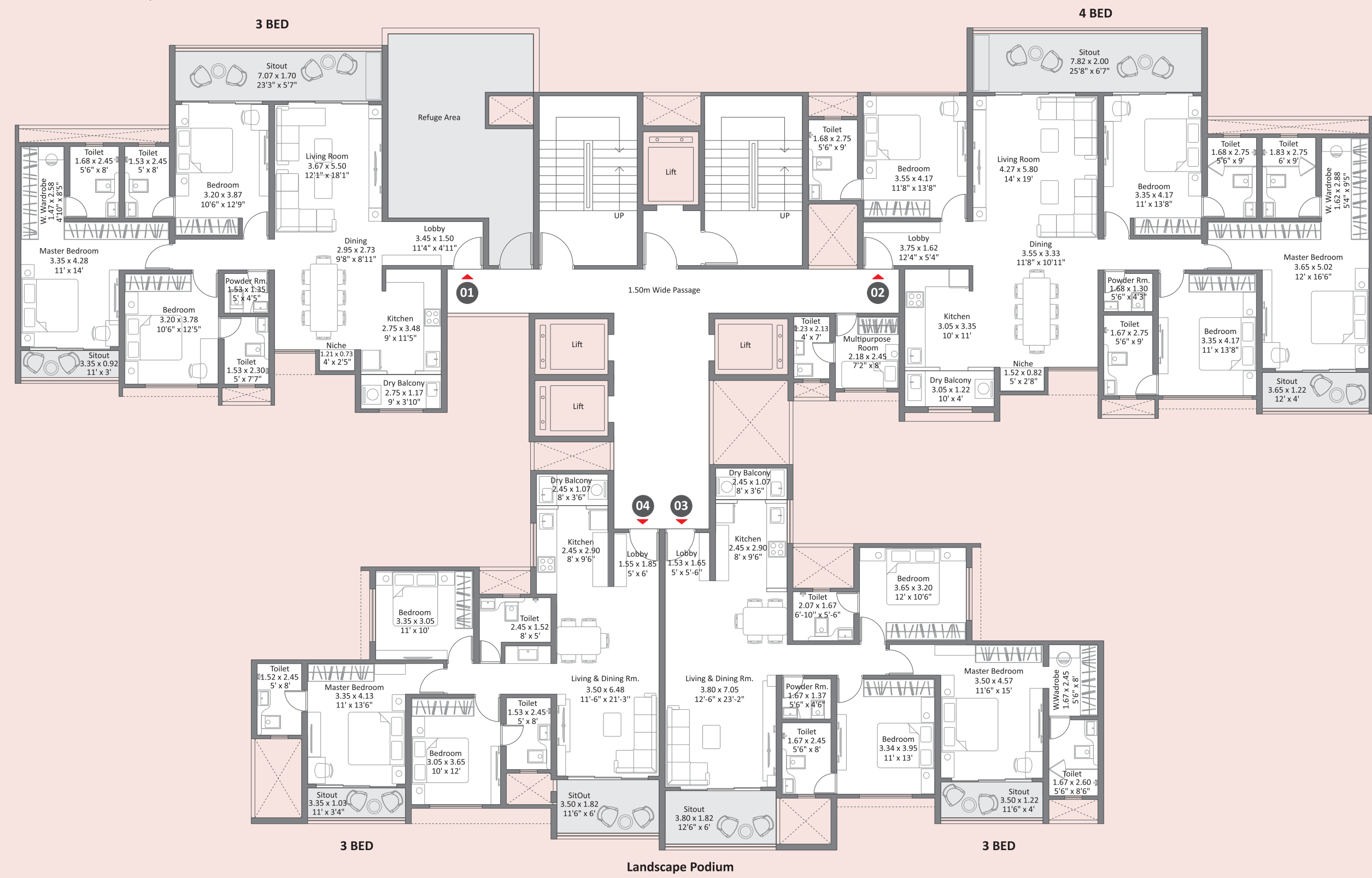

| Sr. No. | Flat No. | Type | Carpet Area | | Balcony | | Balcony Dry | | Total Area | |
|---------|---------------|-------|-------------|---------|---------|---------|-------------|---------|------------|---------|
| | | | Sq. M. | Sq. Ft. | Sq. M. | Sq. Ft. | Sq. M. | Sq. Ft. | Sq. M. | Sq. Ft. |
| 01 | 501,1001,1501 | 3 BED | 117.40 | 1263.69 | 15.12 | 162.75 | 3.22 | 34.66 | 135.94 | 1461 |
| 02 | 502,1002,1502 | 4 BED | 170.28 | 1832.89 | 20.12 | 216.57 | 3.73 | 40.15 | 194.13 | 2090 |
| 03 | 503,1003,1503 | 3 BED | 109.43 | 1177.90 | 11.22 | 120.77 | 2.63 | 28.31 | 123.28 | 1327 |
| 04 | 504,1004,1504 | 3 BED | 91.70 | 987.06 | 9.82 | 105.70 | 2.63 | 28.31 | 104.15 | 1121 |

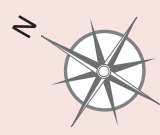

Tower - B3 | First Floor Plan



| Sr. No. | Flat No. | Type | Carpet Area | | Balcony | | Balcony Dry | | Total Area | | Garden Area | |
|---------|----------|-------|-------------|---------|---------|---------|-------------|---------|------------|---------|-------------|---------|
| | | | Sq. M. | Sq. Ft. | Sq. M. | Sq. Ft. | Sq. M. | Sq. Ft. | Sq. M. | Sq. Ft. | Sq. M. | Sq. Ft. |
| 01 | 101 | 4 BED | 135.42 | 1457.66 | 15.12 | 162.75 | 3.22 | 34.66 | 153.76 | 1655 | 38.30 | 412 |
| 02 | 102 | 4 BED | 170.28 | 1832.89 | 20.12 | 216.57 | 3.73 | 40.15 | 194.13 | 2090 | 35.14 | 378 |



Tower - B3 | Typical Floor Plan

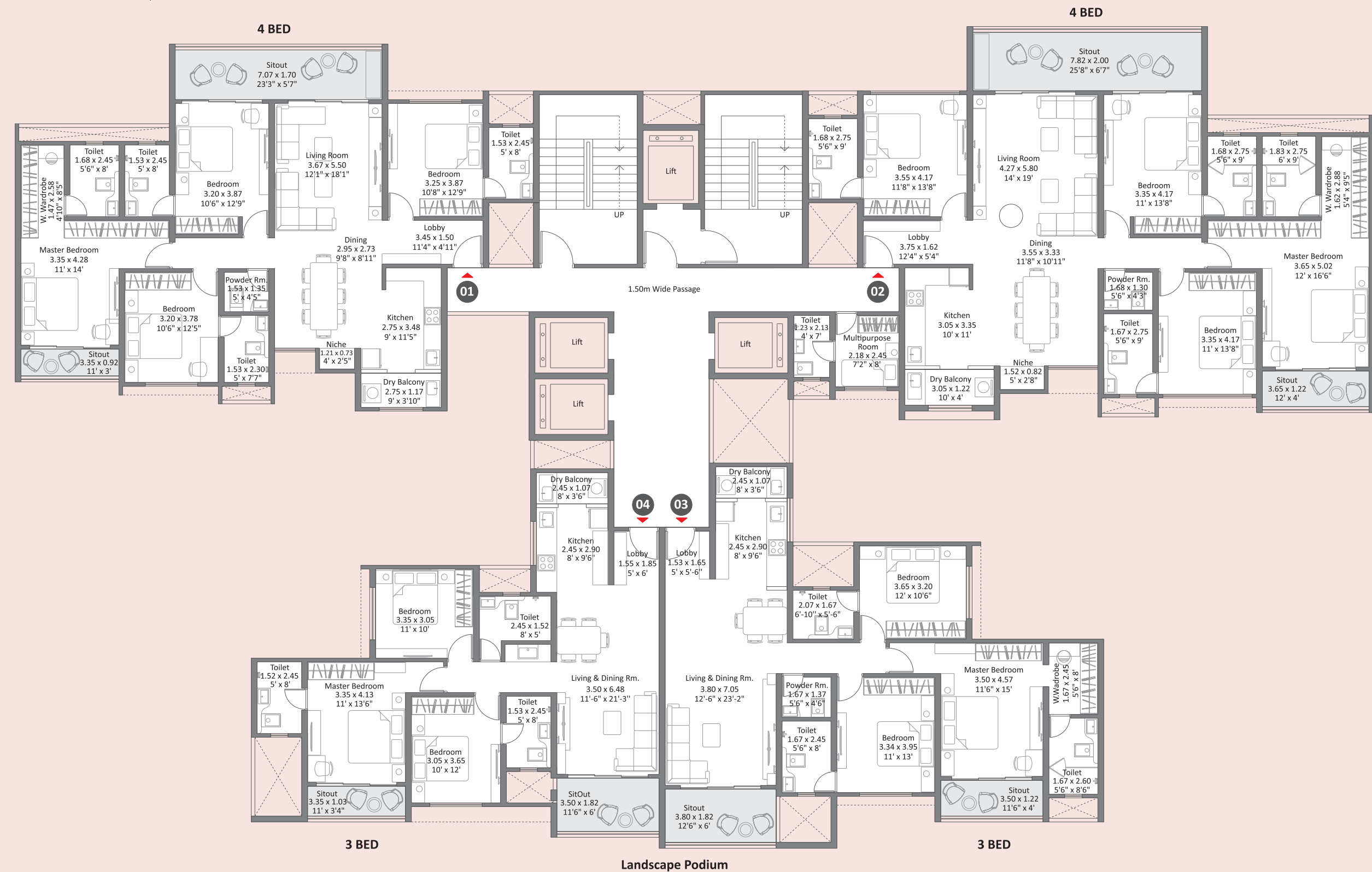

| Sr. No. | Flat No. | Type | Carpet Area | | Balcony | | Balcony Dry | | Total Area | |
|---------|--|-------|-------------|---------|---------|---------|-------------|---------|------------|---------|
| | | | Sq. M. | Sq. Ft. | Sq. M. | Sq. Ft. | Sq. M. | Sq. Ft. | Sq. M. | Sq. Ft. |
| 01 | 201,301,401,601,701,801,901,1101,1201,1301,1401,1601,1701,1801,1901,2001 | 4 BED | 135.42 | 1457.66 | 15.12 | 162.75 | 3.22 | 34.66 | 153.76 | 1655 |
| 02 | 202,302,402,602,702,802,902,1102,1202,1302,1402,1602,1702,1802,1902,2002 | 4 BED | 170.28 | 1832.89 | 20.12 | 216.57 | 3.73 | 40.15 | 194.13 | 2090 |
| 03 | 203,303,403,603,703,803,903,1103,1203,1303,1403,1603,1703,1803,1902,2003 | 3 BED | 109.43 | 1177.90 | 11.22 | 120.77 | 2.63 | 28.31 | 123.28 | 1327 |
| 04 | 204,304,404,604,704,804,904,1104,1204,1304,1404,1604,1704,1804,1902,2004 | 3 BED | 91.70 | 987.06 | 9.82 | 105.70 | 2.63 | 28.31 | 104.15 | 1121 |

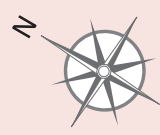

Tower - B3

Refuge Floor Plan

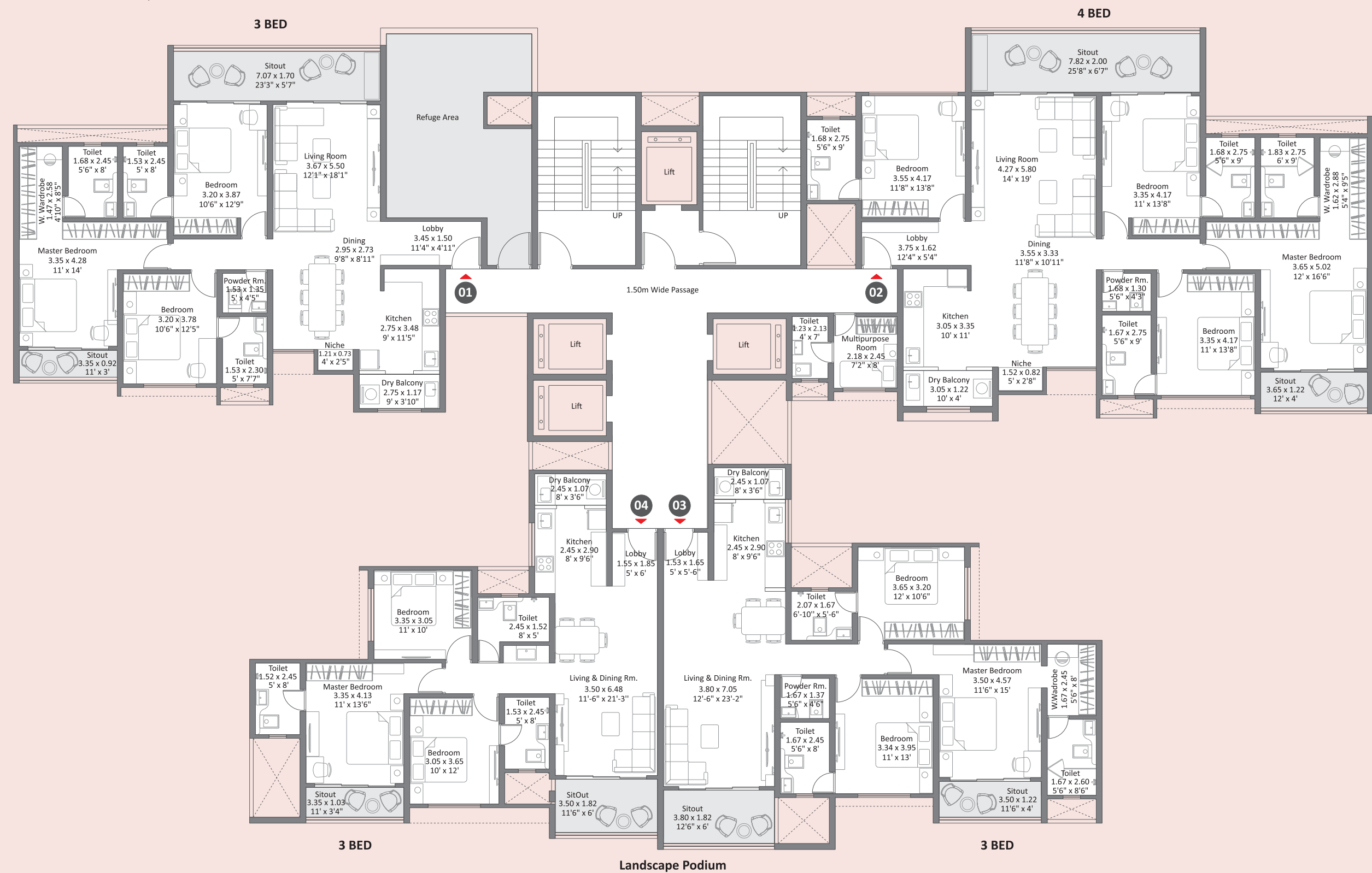

| Sr. No. | Flat No. | Type | Carpet Area | | Balcony | | Balcony Dry | | Total Area | |
|---------|---------------|-------|-------------|---------|---------|---------|-------------|---------|------------|---------|
| | | | Sq. M. | Sq. Ft. | Sq. M. | Sq. Ft. | Sq. M. | Sq. Ft. | Sq. M. | Sq. Ft. |
| 01 | 501,1001,1501 | 3 BED | 117.40 | 1263.69 | 15.12 | 162.75 | 3.22 | 34.66 | 135.94 | 1461 |
| 02 | 502,1002,1502 | 4 BED | 170.28 | 1832.89 | 20.12 | 216.57 | 3.73 | 40.15 | 194.13 | 2090 |
| 03 | 503,1003,1503 | 3 BED | 109.43 | 1177.90 | 11.22 | 120.77 | 2.63 | 28.31 | 123.28 | 1327 |
| 04 | 504,1004,1504 | 3 BED | 91.70 | 987.06 | 9.82 | 105.70 | 2.63 | 28.31 | 104.15 | 1121 |

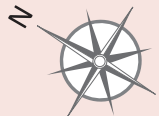



UNIT PLAN

3 BED

Typical Unit Plan

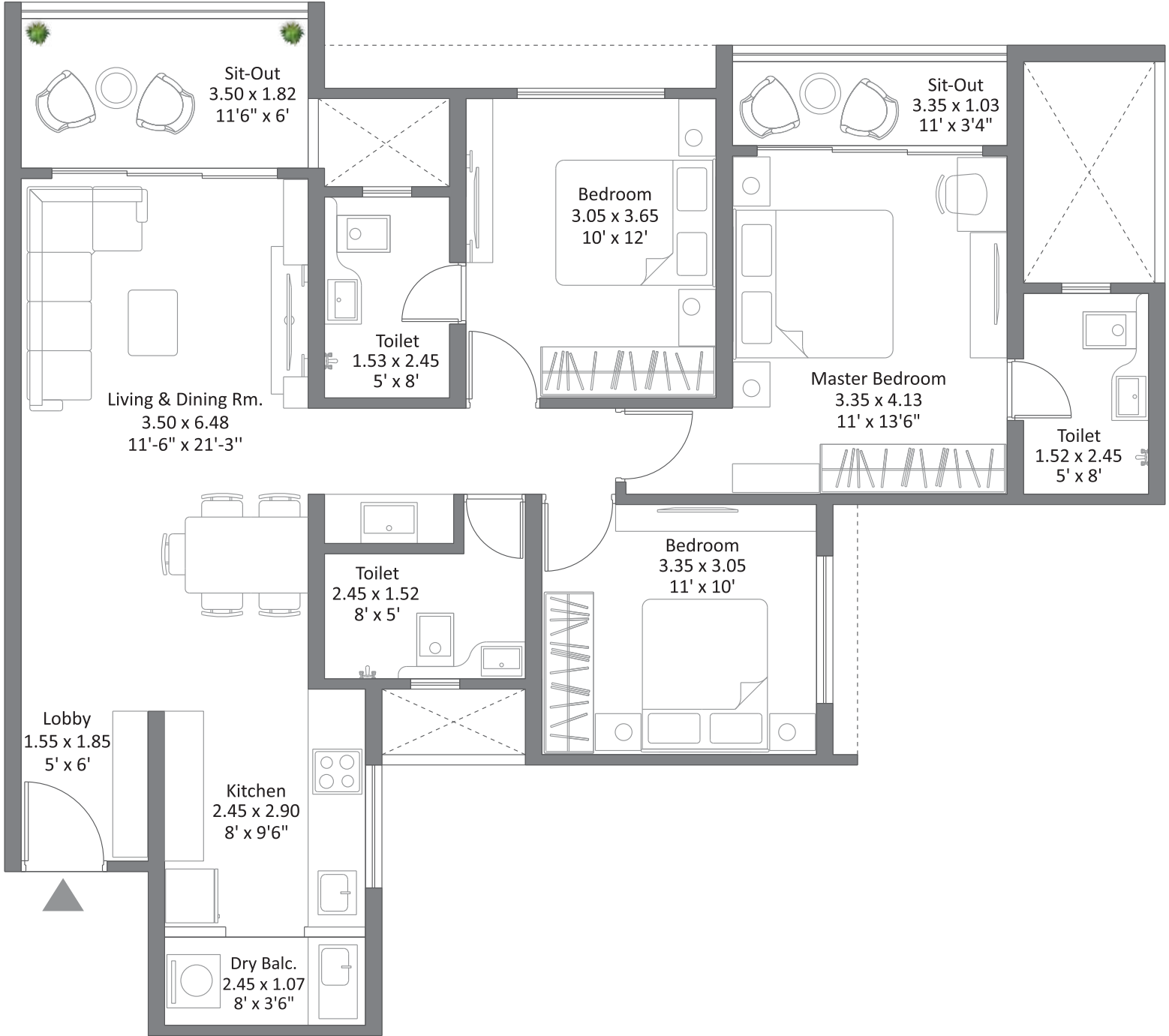

| Type | Carpet Area | | Balcony | | Balcony Dry | | Total Carpet Area | |
|-------|-------------|---------|---------|---------|-------------|---------|-------------------|---------|
| | Sq. M. | Sq. Ft. | Sq. M. | Sq. Ft. | Sq. M. | Sq. Ft. | Sq. M. | Sq. Ft. |
| 3 BED | 91.70 | 987.05 | 9.82 | 105.70 | 2.63 | 28.30 | 104.15 | 1121 |

3 BED

Typical Unit Plan

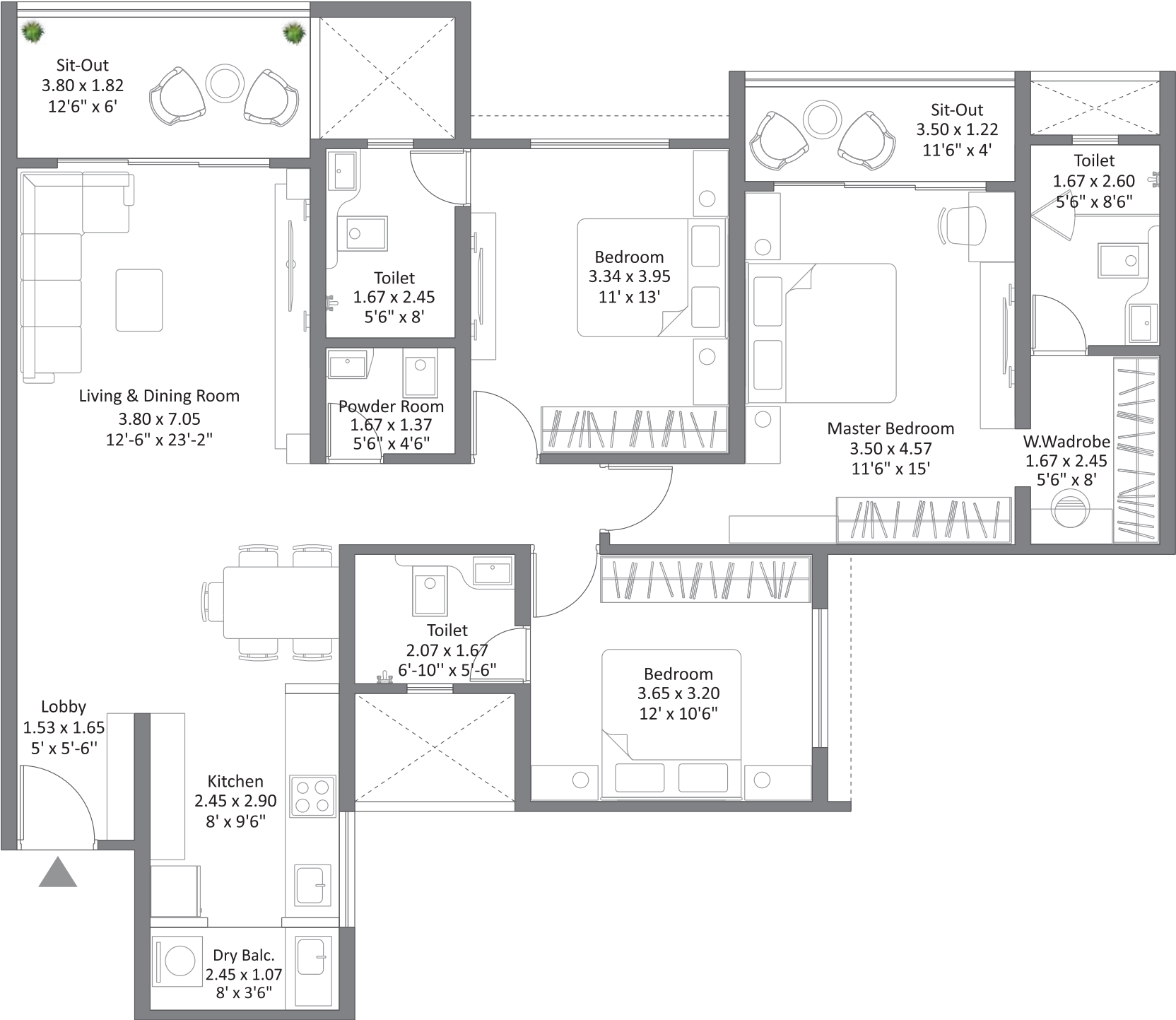

| Type | Carpet Area | | Balcony | | Balcony Dry | | Total Carpet Area | |
|-------|-------------|---------|---------|---------|-------------|---------|-------------------|---------|
| | Sq. M. | Sq. Ft. | Sq. M. | Sq. Ft. | Sq. M. | Sq. Ft. | Sq. M. | Sq. Ft. |
| 3 BED | 109.43 | 1177.90 | 11.22 | 120.77 | 2.63 | 28.30 | 123.28 | 1326.98 |

3 BED

Typical Unit Plan

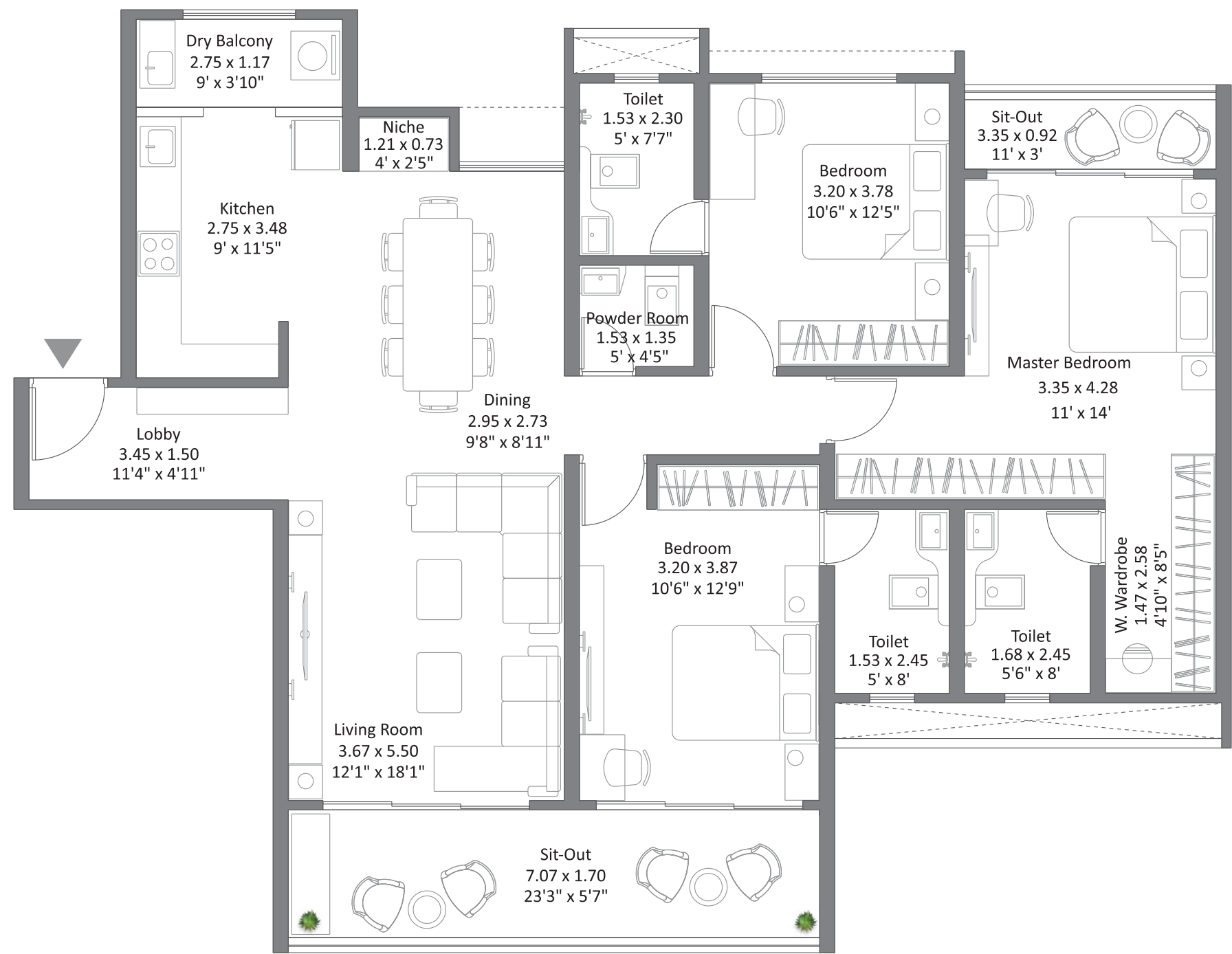

| Type | Carpet Area | | Balcony | | Balcony Dry | | Total Carpet Area | |
|-------|-------------|---------|---------|---------|-------------|---------|-------------------|---------|
| | Sq. M. | Sq. Ft. | Sq. M. | Sq. Ft. | Sq. M. | Sq. Ft. | Sq. M. | Sq. Ft. |
| 3 BED | 117.40 | 1263.69 | 15.12 | 162.75 | 3.22 | 34.66 | 135.74 | 1461 |

3.5 BED

Typical Unit Plan



| Type | Carpet Area | | Balcony | | Balcony Dry | | Total Carpet Area | |
|---------|-------------|---------|---------|---------|-------------|---------|-------------------|---------|
| | Sq. M. | Sq. Ft. | Sq. M. | Sq. Ft. | Sq. M. | Sq. Ft. | Sq. M. | Sq. Ft. |
| 3.5 BED | 168.79 | 1816.85 | 22.06 | 237.45 | 3.96 | 42.62 | 194.81 | 2097 |

3.5 BED

Typical Unit Plan



| Type | Carpet Area | | Balcony | | Balcony Dry | | Total Carpet Area | |
|---------|-------------|---------|---------|---------|-------------|---------|-------------------|---------|
| | Sq. M. | Sq. Ft. | Sq. M. | Sq. Ft. | Sq. M. | Sq. Ft. | Sq. M. | Sq. Ft. |
| 3.5 BED | 171.24 | 1843.22 | 22.06 | 237.45 | 3.96 | 42.63 | 197.26 | 2123 |

4 BED

Typical Unit Plan

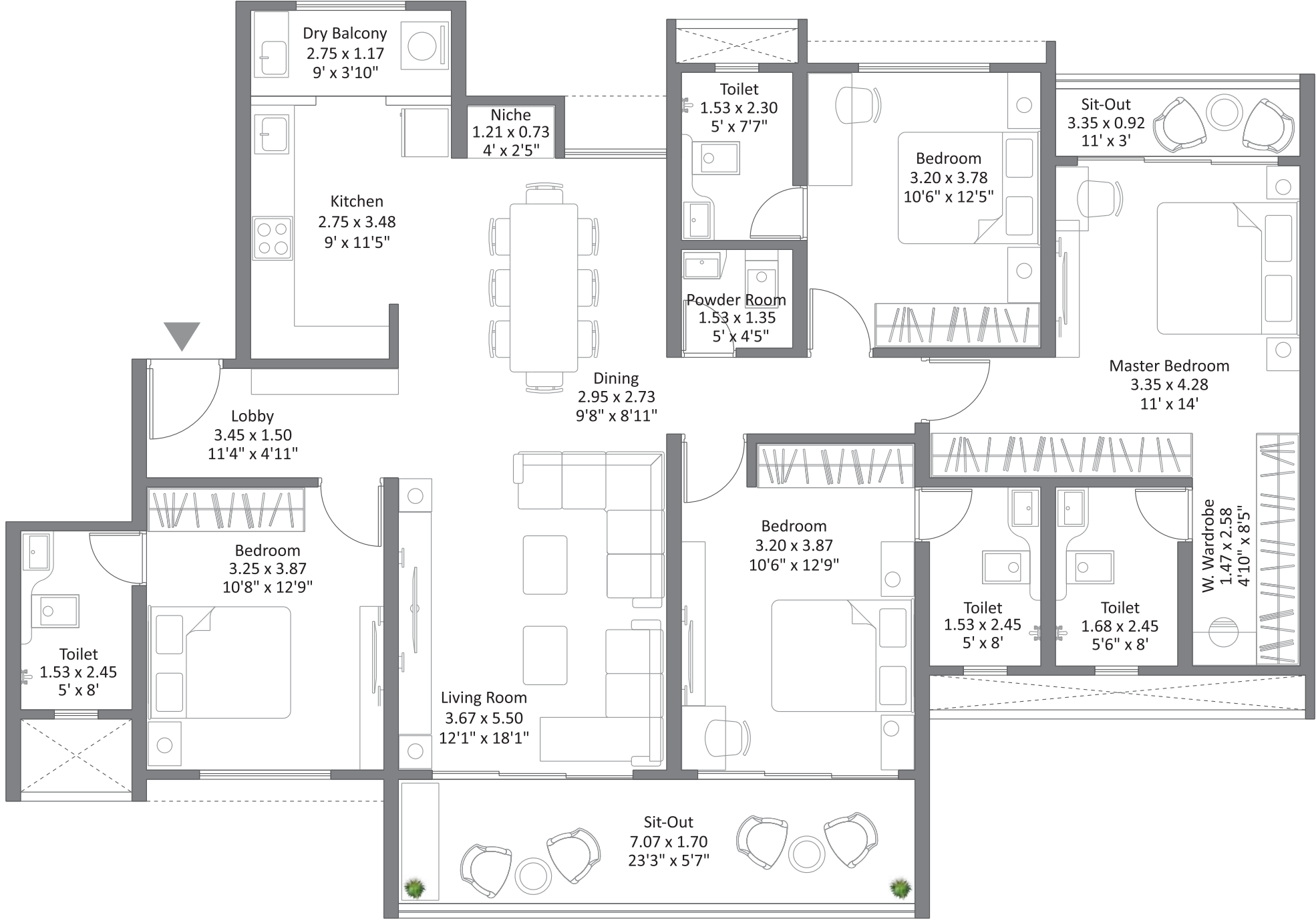

| Type | Carpet Area | | Balcony | | Balcony Dry | | Total Carpet Area | |
|-------|-------------|---------|---------|---------|-------------|---------|-------------------|---------|
| | Sq. M. | Sq. Ft. | Sq. M. | Sq. Ft. | Sq. M. | Sq. Ft. | Sq. M. | Sq. Ft. |
| 4 BED | 135.42 | 1457.66 | 15.12 | 162.75 | 3.22 | 34.66 | 153.76 | 1655 |

4 BED

Typical Unit Plan

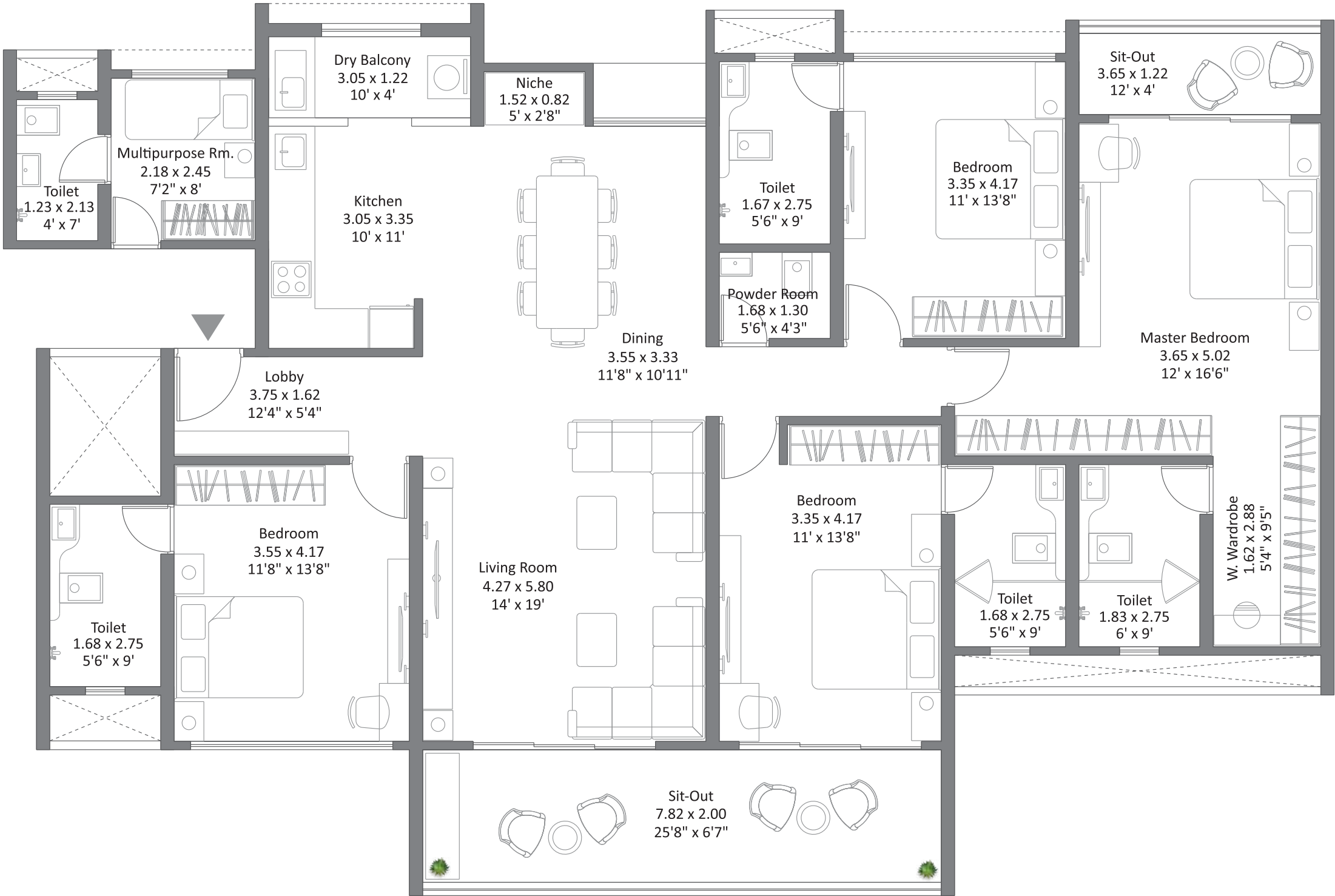

| Type | Carpet Area | | Balcony | | Balcony Dry | | Total Carpet Area | |
|-------|-------------|---------|---------|---------|-------------|---------|-------------------|---------|
| | Sq. M. | Sq. Ft. | Sq. M. | Sq. Ft. | Sq. M. | Sq. Ft. | Sq. M. | Sq. Ft. |
| 4 BED | 170.28 | 1832.89 | 20.12 | 216.57 | 3.73 | 40.15 | 194.13 | 2089 |

4 BED

Typical Unit Plan



| Type | Carpet Area | | Balcony | | Balcony Dry | | Total Carpet Area | |
|---------|-------------|---------|---------|---------|-------------|---------|-------------------|---------|
| | Sq. M. | Sq. Ft. | Sq. M. | Sq. Ft. | Sq. M. | Sq. Ft. | Sq. M. | Sq. Ft. |
| 4.5 BED | 187.66 | 2020 | 22.06 | 237.45 | 3.96 | 42.62 | 213.68 | 2300 |

4.5 BED

Typical Unit Plan



| Type | Carpet Area | | Balcony | | Balcony Dry | | Total Carpet Area | |
|---------|-------------|---------|---------|---------|-------------|---------|-------------------|---------|
| | Sq. M. | Sq. Ft. | Sq. M. | Sq. Ft. | Sq. M. | Sq. Ft. | Sq. M. | Sq. Ft. |
| 4.5 BED | 190.11 | 2046.34 | 22.06 | 237.45 | 3.96 | 42.62 | 216.13 | 2326 |



CUT SECTION

3 BED



4 BED WITH SERVANT ROOM



4.5 BED



SALIENT SPECIFICATIONS



TRUE QUALITY AND ATTENTION LIES IN THE DETAILS.

- Stunning Facade Design
- Two Grand Entrance Gates
- Road Facing Retail Plaza
- Luxurious Entrance Lobbies for Every Tower
- Multiple Automated Elevators for Every Tower
- Home Automation for Every Apartment
- STP & WTP for a Green Carbon Footprint

STRUCTURE

- RCC Structure - Conventional frame work system.
- Floor to floor height of 3.15m



WINDOWS & DOORS

- Three-track white UPVC windows with mosquito nets for Bedroom, Dry Balcony, Toilets.
- Main Door: 45mm thick 2 hour fire-rated metal door with veneer finish.
- Bedroom Door: Plywood with premium finish, laminated flush door with SS hinge mortise lock & magnetic door stopper.
- Toilet Door: Flush door Plywood with premium laminated finish with SS hinges mortise lock & granite door frame.
- Provision for exhaust fan in toilets and kitchen.
- All hardware selections - Quba / equivalent.

FLOORING

- Living & Dining: 1800mm x 1200mm - Vitrified Tile

- Passage: 1800mm x 1200mm - Vitrified Tile (Varmora / Equivalent)
- Bedroom: 1800mm x 1200mm - Vitrified Tile (Varmora / Equivalent)
- Kitchen:1800mm x 1200mm - Vitrified Tile (Varmora / Equivalent)
 1. Kitchen Wall Tile - 600mm x 600mm.
 2. Kitchen Platform - 800mm x 2400mm (Varmora / Equivalent)
 3. Height of Kitchen Dado above Otta / Platform - 2ft. above Otta.
 4. Kitchen Floor Tile - 1800mm x 1200mm- Anti-skid Full Vitrified (Kajaria / Equivalent)
 5. L-shaped Kitchen Platform for 3.5, 4.5 & 4 Bed Homes.
 6. Service Kitchen Platform only for 3 Bed Homes.
- Terrace Tile:
 1. Attached Terrace - 600mm x 600 mm (Kajaria / Equivalent)
 2. Dry Balcony - 400 mm x 1200mm (Kajaria / Equivalent)
- Common and Master Toilet -
 1. 600mm x 1200mm - Matt Finish Floor Tiles (Kajaria/Equivalent)
 2. 600mm x 1200mm - All Toilets Wall Tile - Matt Finish (Kajaria/Equivalent)
 3. Toilet Master Bedroom - 1200mm x 600mm (Anti-skid Flooring)
- Height of Dado / Wall Tiles for Toilet - Upto Lintel Level
- Deck area - 200mm x 1200mm (Kajaria / Equivalent)

ELECTRIFICATION & CABLING

- Wires - Polycab/Equivalent
- Modular Switches - Schneider/Equivalent
- TV and telephone points in living room & master bed
- Provision of A.C. in living, dining and bed room
- Generator backup for lifts and common areas.

BATHROOM

- CP - Fittings: Premium Kohler/Equivalent
- Sanitary wares: Kohler/Equivalent
- Hot and cold Mixer Hand shower in one Master Bath

- Solar water system in one Master Bath.
- Provision of glass partitions – in 2 bathrooms of 3.5, 4 & 4.5 Bed Homes, and in 1 bathroom of 3 Bed (Lux unit).
- False ceiling in bathroom.
- Bathtub for Master Bath in 4.5 Bed Home

RAILING

- 1200mm high glass railing with SS grab bar including RCC up stand.

KITCHEN

- 15mm tile kitchen top for Kitchen otta.
- Kitchen sink -Stainless steel 24” x 18” of make (Franke/Equivalent).
- Exhaust fan provision.

PAINT

- Acrylic premium emulsion paint for wall & Ceiling.
- External wall with textured paint and weather shield with Raincoat.

LIFTS

- Automatic Elevators (1.75 m/sec)

SECURITY SYSTEM

- CCTV in Common areas.
- Access Control
- Biometric Lock
- Video Door Phone
- Intercom



KOHINOOR GROUP: A LEGACY OF 40 YEARS

- Verticals: Residential, commercial, warehousing, serviced youth hostels
- Delivered over 9 million sq. ft.
- Over 17 million sq. ft. under construction
- More than 10,000 happy families
- Led by a highly experienced management team
- Diversified interests in manufacturing, logistics, and services

Satori

BY KOHINOOR

NEW BANER



Site Address: Kohinoor Experience Center, New Baner, Pune.

Disclaimer: The contents including images, text, graphics, etc., used in this brochure are solely for informational purposes and are not intended to constitute an offer or solicitation. All images which are not actual photographs, are the artist's impressions and are indicative of the project and spaces. No furniture/s or accessories shown in the visuals are provided with the unit/tenement/apartment. The company is not responsible for the consequences of any action taken by the viewer relying purely on the material/information provided in this brochure.

