

Ceratec
WESTWINDS

Where the **winds** bring you home!



2 to 5.5 BHK Airy Home & **Duplex**

Maan Road, Hinjewadi - Phase 1

A serene beginning to a splendid chapter.



We aren't developing living spaces.
We are enriching **freedom.**



We aren't amplifying sunlight.
We are maximizing **life.**



We aren't easing connectivity.
We are perfecting **convenience.**

The gateway to a timeless lifestyle blend.

Come to the winds, for here is rest.



Ceratec
WESTWINDS







Plentiful Amenities, Perfectly Balanced!



- **Swimming Pool**
- **Gymnasium**
- **Multipurpose Play Court**
- **Open Play Zones**
- **Children's Play Area**
- **Senior Citizen's Area**
- **Multipurpose Party Lawn**
- **Open Air Sit-out**
- **Recreational Corner**
- **BBQ Area**
- **Club House**













Refined Specs, Elevated Living!



- Video Door Phone
- Branded Vitrified Designer Tiles
- Designer Fittings
- Designer Sanitary Ware
- UPVC Windows
- Water Purifier Point in the Kitchen
- Geyser Point in Bathrooms
- Wooden Finish Tiles for the Balcony
- Modular Switches
- Internal Paint - Tractor Emulsion
- AC Point in Bedroom
- Inverter Point
- Fire fighting system in flat as per norm
- Both side laminated doors
- Bathroom Dado up to 6'9" height with mirror
- Kitchen Platform and Dado Tiles up to 4' height as per design
- Wooden finished PVC ceiling in hall balcony along with the common light



D
WING

C
WING

B
WING

A
WING

Flawless experience, forever impression!



3D VIEW 2 BHK

CARPET AREA 775-790 sq.ft.



3D VIEW 3 BHK

CARPET AREA 985-1006 sq.ft.



UNIT PLAN 4.5 BHK

CARPET AREA 1570 sq.ft.

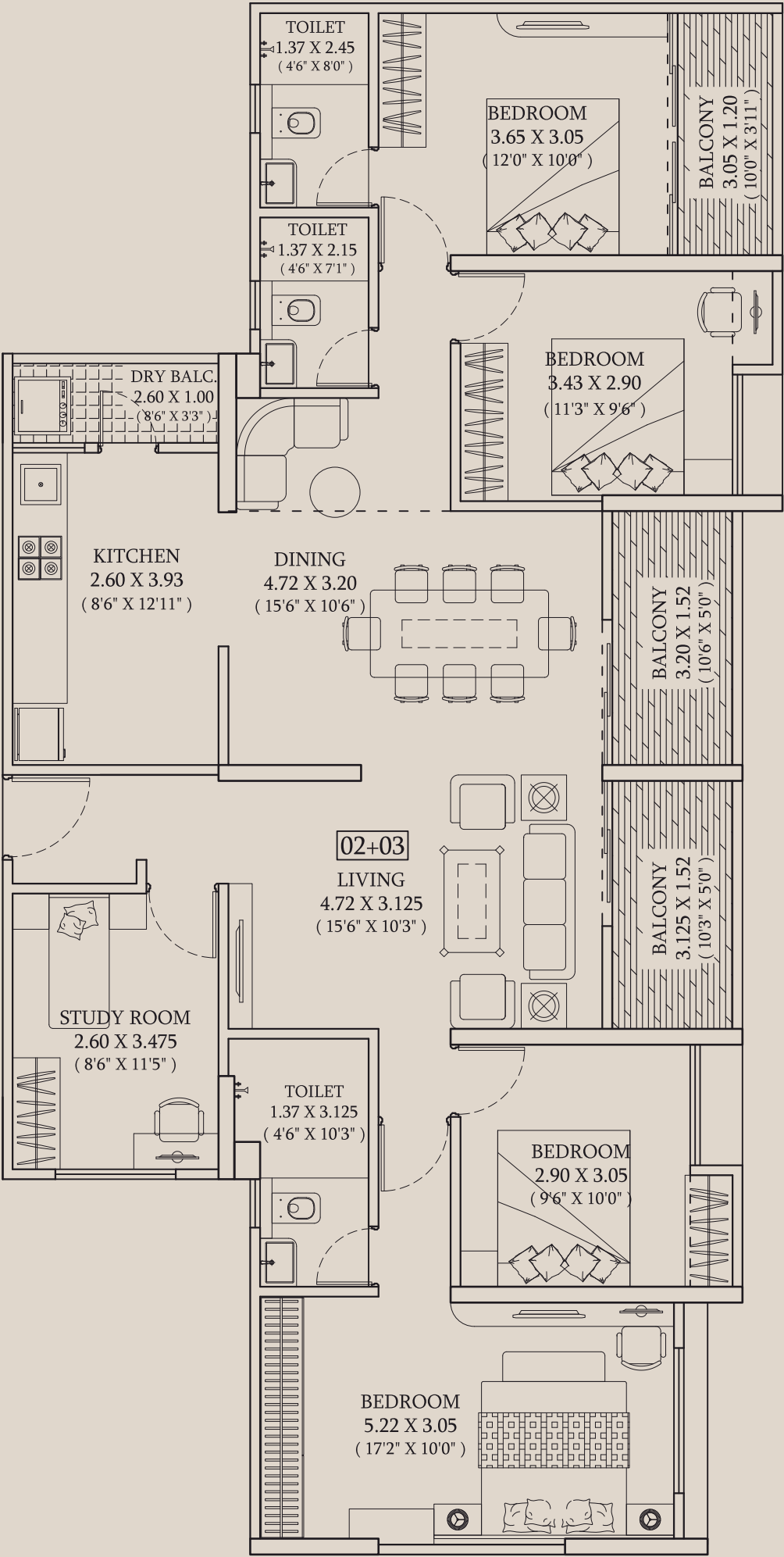

UNIT PLAN 3.5 BHK DUPLEX

CARPET AREA 1561 sq.ft.

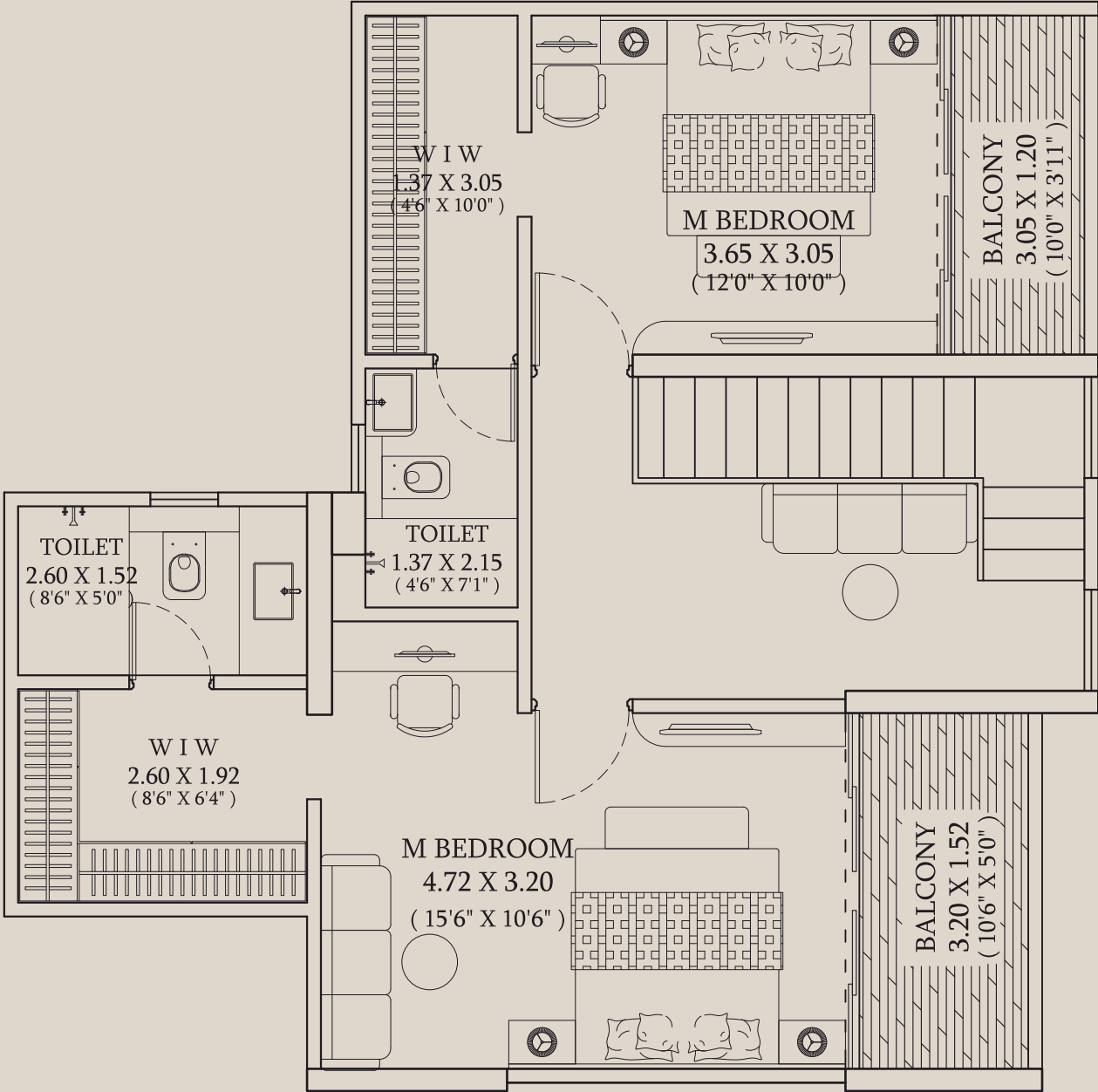
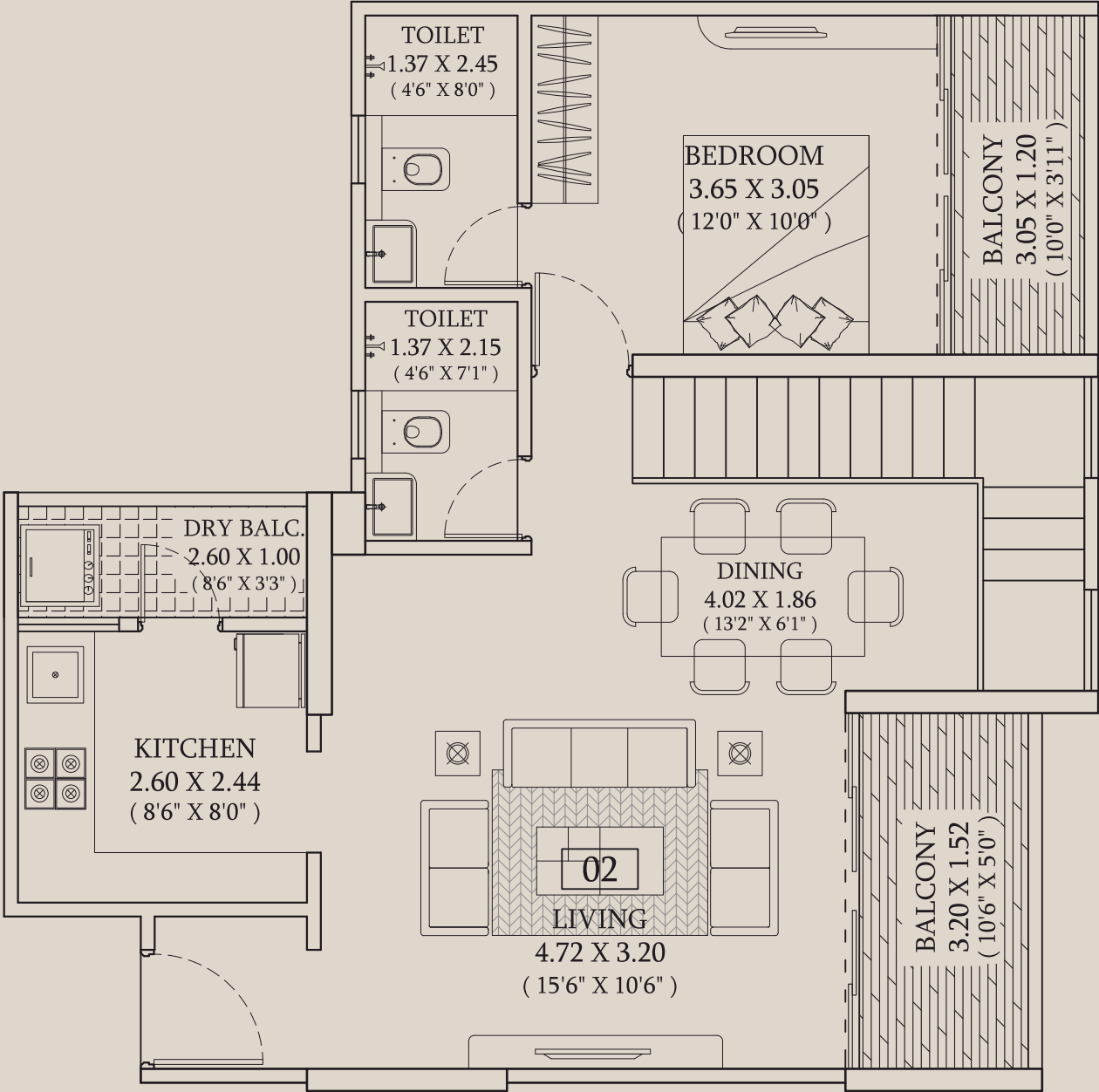

Typical Floor Plan Phase I - Wing A

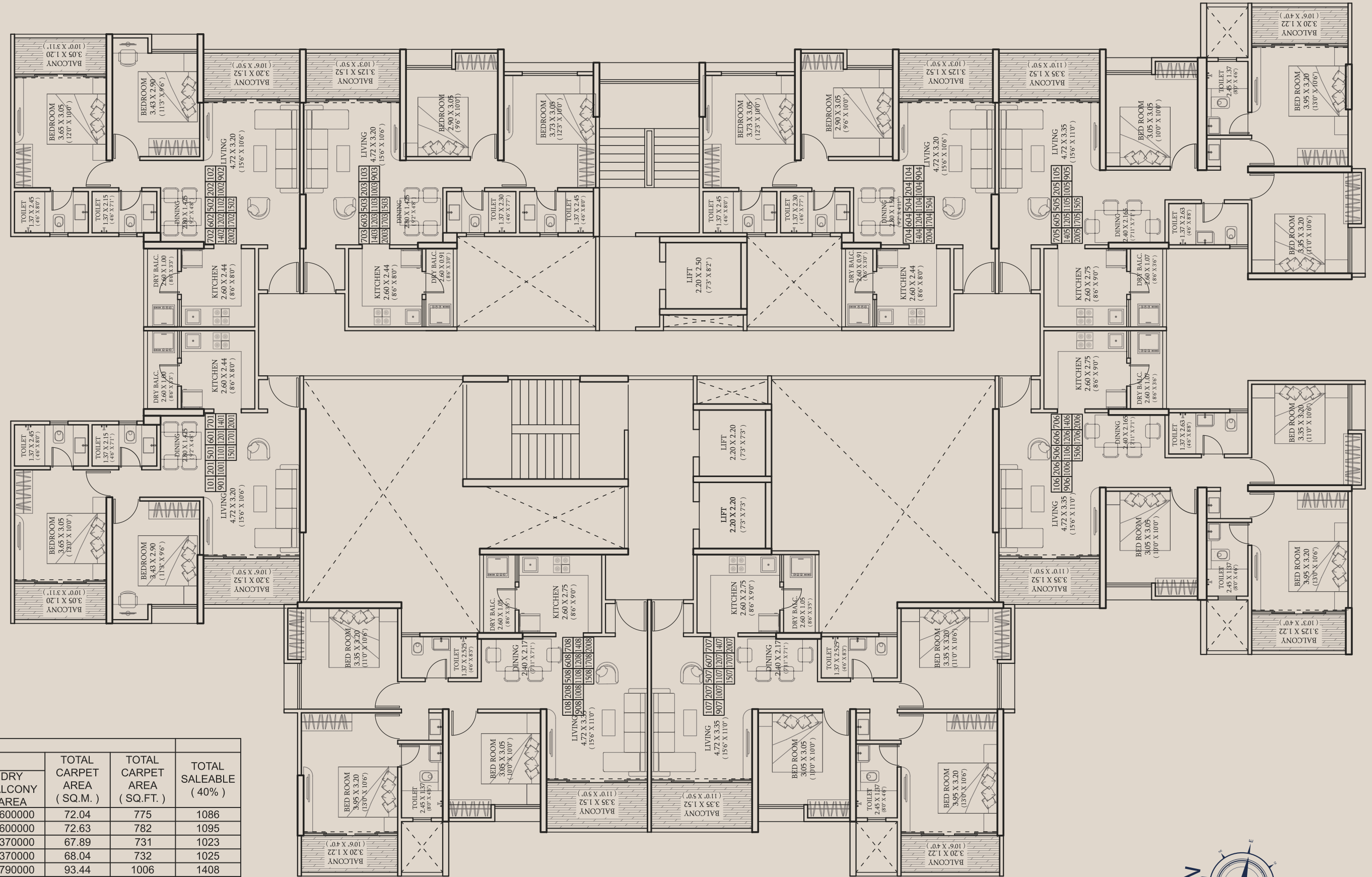

FLAT NO.	FLAT TYPE	AREA STATEMENT			TOTAL CARPET AREA (SQ.M.)	TOTAL CARPET AREA (SQ.FT.)	TOTAL SALEABLE (40%)
		CARPET AREA					
		FLAT CARPET	OPEN BALCONY AREA	DRY BALCONY AREA			
101	2 BHK (B)	60.920000	8.520000	2.600000	72.04	775	1086
102	2 BHK (B)	61.510000	8.520000	2.600000	72.63	782	1095
103	2 BHK (S)	60.770000	4.750000	2.370000	67.89	731	1023
104	2 BHK (S)	60.920000	4.750000	2.370000	68.04	732	1025
105	3 BHK	81.650000	9.000000	2.790000	93.44	1006	1408
106	3 BHK	81.050000	8.900000	2.790000	92.74	998	1398
107	3 BHK	79.870000	9.090000	2.730000	91.69	987	1382
108	3 BHK	79.870000	9.000000	2.730000	91.60	986	1380
					650.07	6997	9796

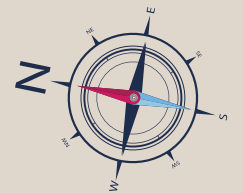

Refuge Floor Plan Phase I - Wing A

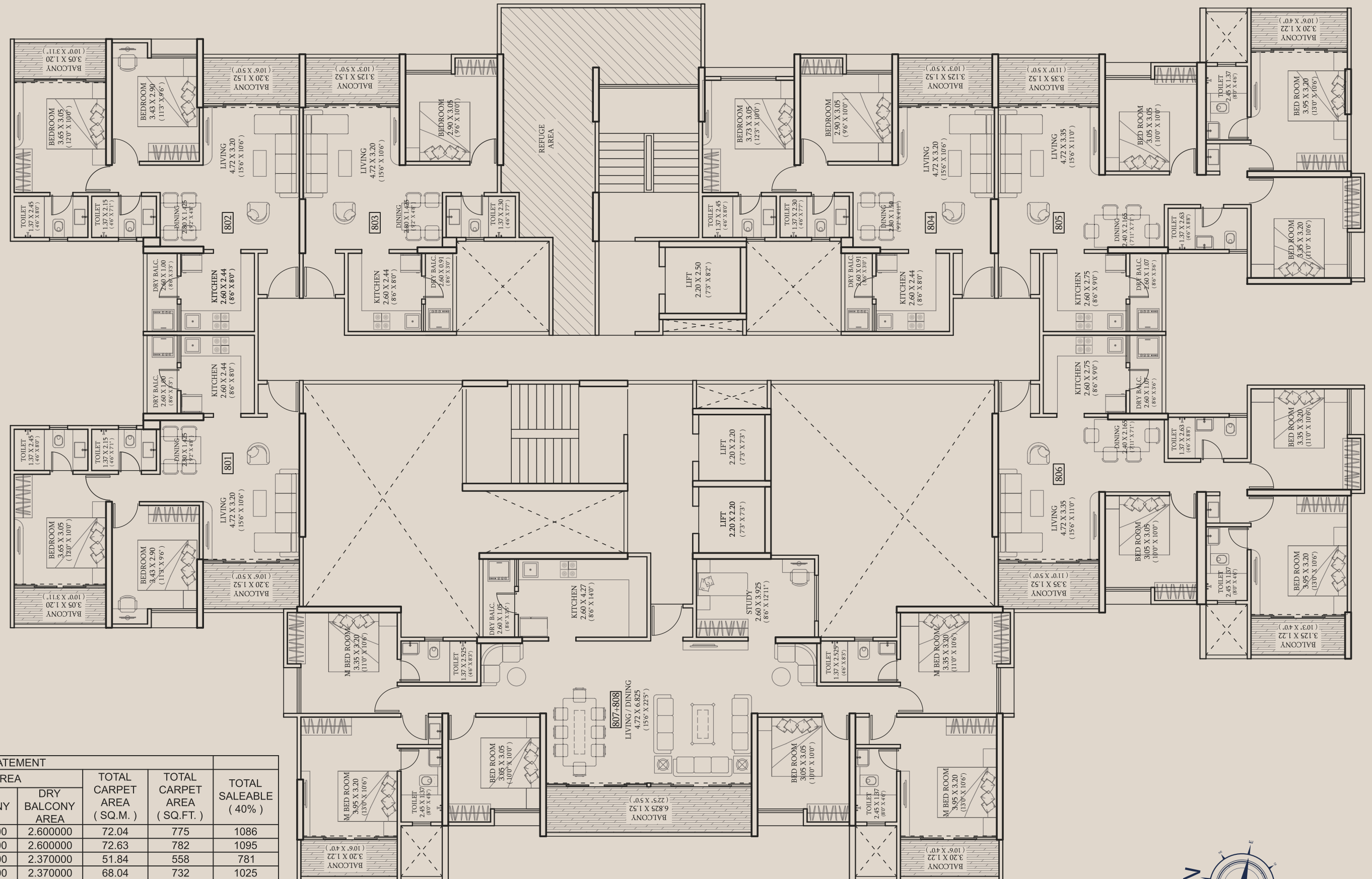

FLAT NO.	FLAT TYPE	AREA STATEMENT					
		CARPET AREA			TOTAL CARPET AREA (SQ.M.)	TOTAL CARPET AREA (SQ.FT.)	TOTAL SALEABLE (40%)
		FLAT CARPET	OPEN BALCONY AREA	DRY BALCONY AREA			
801	2 BHK (B)	60.920000	8.520000	2.600000	72.04	775	1086
802	2 BHK (B)	61.510000	8.520000	2.600000	72.63	782	1095
803	1 BHK	44.720000	4.750000	2.370000	51.84	558	781
804	2 BHK (S)	60.920000	4.750000	2.370000	68.04	732	1025
805	3 BHK	81.650000	9.000000	2.790000	93.44	1006	1408
806	3 BHK	81.050000	8.900000	2.790000	92.74	998	1398
807+808	6.5 BHK SIMPLEX	165.610000	18.270000	2.730000	186.61	2009	2812
					637.34	6860	9604

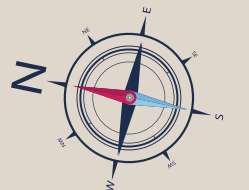

Typical Floor Plan

B Wing

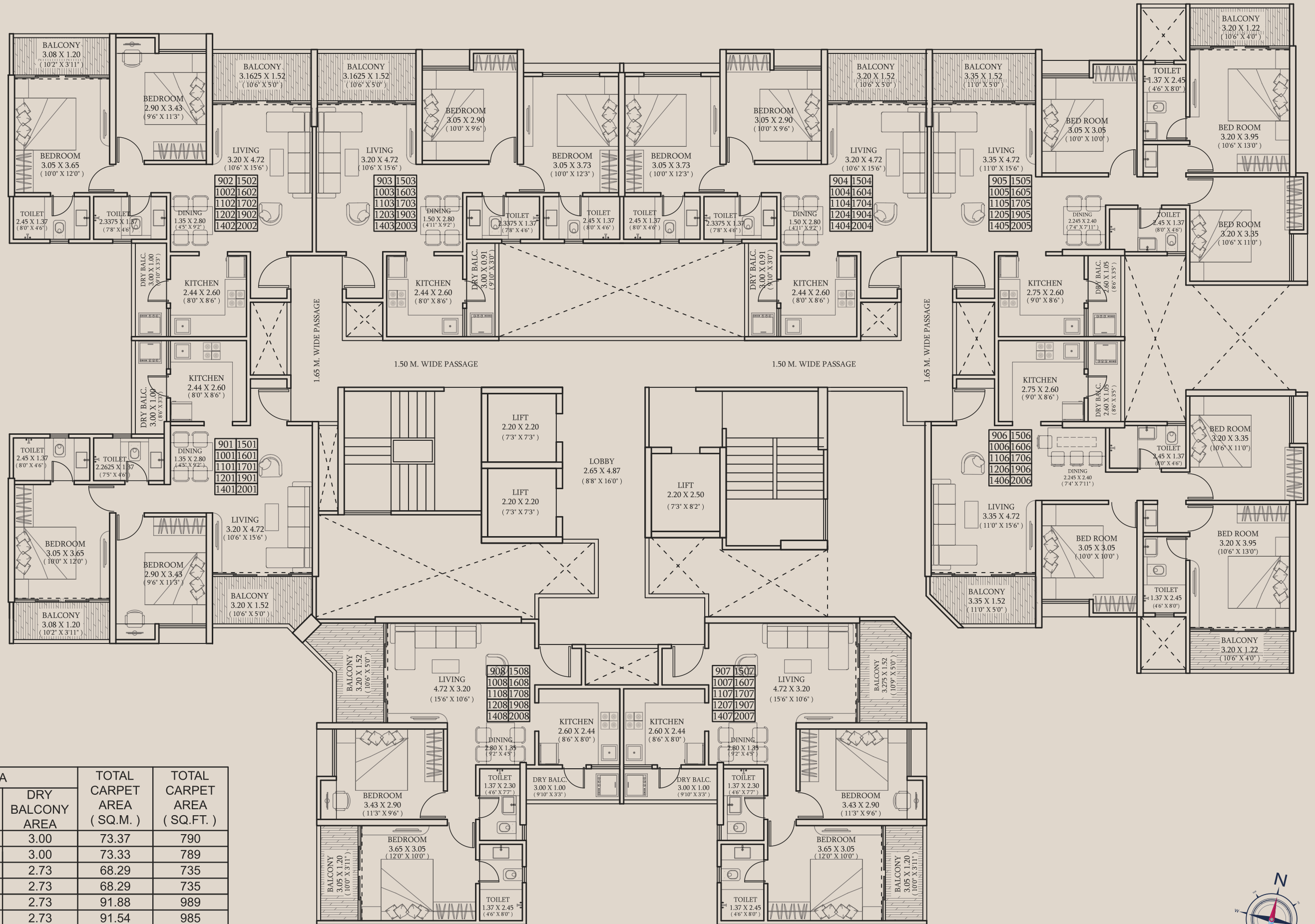

FLAT NO.	FLAT TYPE	CARPET AREA			TOTAL CARPET AREA (SQ.M.)	TOTAL CARPET AREA (SQ.FT.)
		FLAT CARPET	OPEN BALCONY AREA	DRY BALCONY AREA		
101	2 BHK (B)	61.82	8.55	3.00	73.37	790
102	2 BHK (B)	61.82	8.51	3.00	73.33	789
103	2 BHK (S)	60.76	4.80	2.73	68.29	735
104	2 BHK (S)	60.76	4.80	2.73	68.29	735
105	3 BHK	80.21	8.94	2.73	91.88	989
106	3 BHK	80.21	8.60	2.73	91.54	985
107	2 BHK (B)	61.77	8.53	3.00	73.30	789
108	2 BHK (B)	61.77	9.42	0.3	74.19	799

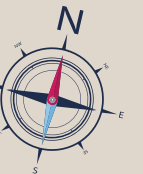

Refuge Floor Plan

B Wing

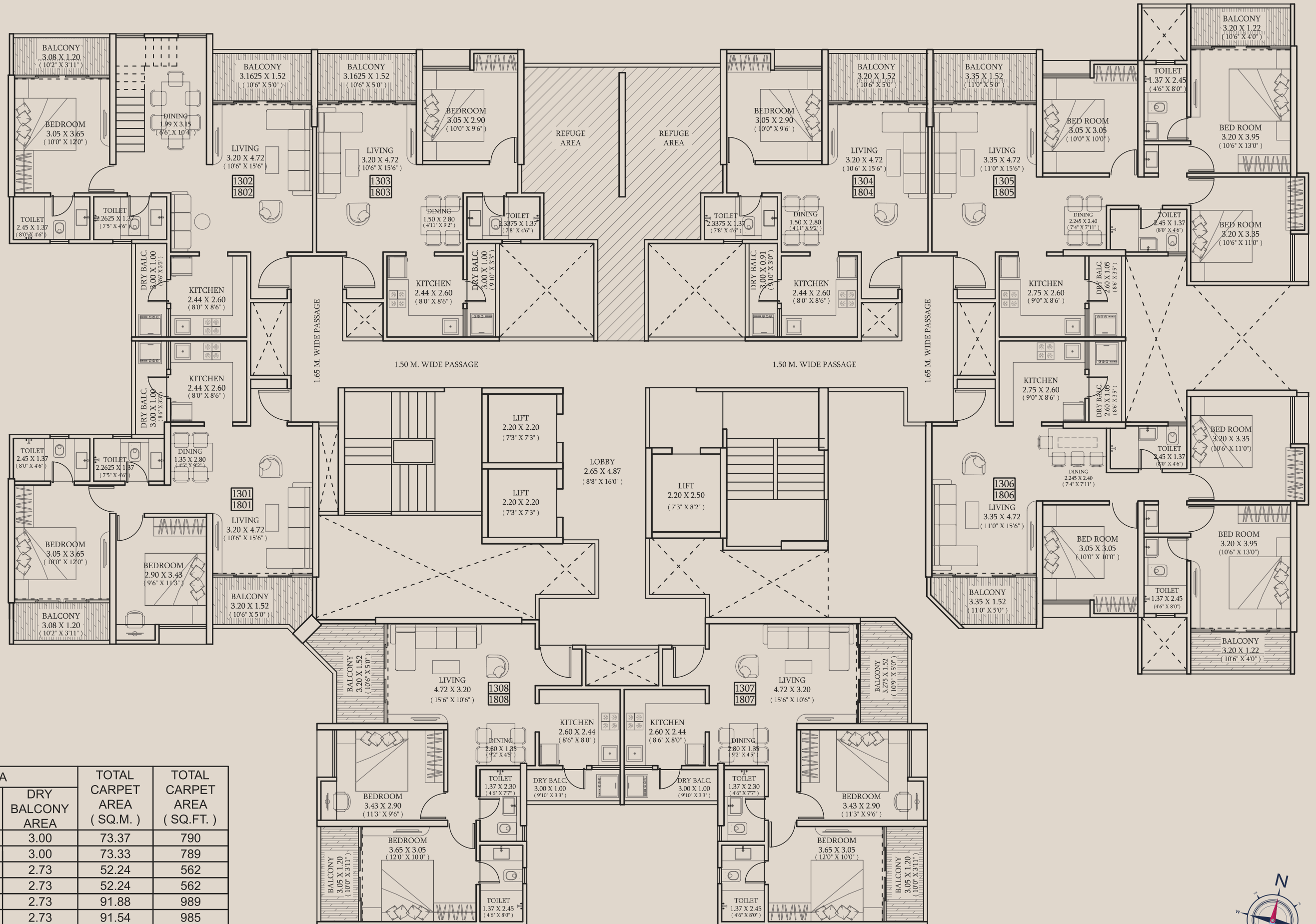

FLAT NO.	FLAT TYPE	CARPET AREA			TOTAL CARPET AREA (SQ.M.)	TOTAL CARPET AREA (SQ.FT.)
		FLAT CARPET	OPEN BALCONY AREA	DRY BALCONY AREA		
801	2 BHK (B)	61.82	8.55	3.00	73.37	790
802	2 BHK (B)	61.82	8.51	3.00	73.33	789
803	1 BHK	44.71	4.80	2.73	52.24	562
804	1 BHK	44.71	4.80	2.73	52.24	562
805	3 BHK	80.21	8.94	2.73	91.88	989
806	3 BHK	80.21	8.60	2.73	91.54	985
807	2 BHK (B)	61.77	8.53	3.00	73.30	789
808	2 BHK (B)	61.77	9.42	00.3	74.19	799

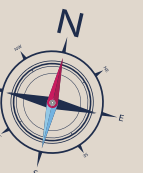

Elegance and Brilliance in the **Heart of Hinjewadi**



Key Distances

Rudiment Int. School	950 m
Apollo Diagnostics	1.3 km
Nexus Care Hospital	1.4 km
Fountain Market	1.6 km
Grand High Street	3.1 km
Hinjewadi IT Park	3.2 km
Euro Kids Pre-School	3.4 km
Reliance Fresh	3.5 km
Pawar Public School	3 km
Wipro	4 km
XION Mall	5.6 km
Big Bazaar	5.6 km
D Mart	5.7 km
Phoenix Marketcity Wakad	7.4 km
Symbiosis College	11 km
Chinchwad Station	13 km
Metro Station (proposed)	2.3 km
Pune Mumbai Expressway	6 km
HP, Indian Oil Petrol Pumps	300 m
SBI	3.0 km



In the heart of IT companies

Completed Projects:



CERATEC CITY
Katraj-Kondhwa Road



CERATEC GREENS
Katraj



ANTARA
Katraj-Kondhwa Road



PRISTINE PACIFIC
Ambegaon



AVIKA
Katraj-Kondhwa Road



D-MART
Kondhwa, Ambegaon & Kiwale



GARIMA PAVILION
Kiwale

About Ceratec:



Founded in 2000, this journey has come a long way since its inception. A family-run group with deeply rooted values has made Ceratec Group one of Pune's leading Real Estate brands. Ceratec has the vision to provide futuristic state-of-the-art lifestyle spaces suiting every budget. Our personal involvement at each level goes into every project.

- 24 Years of Experience
- 16 Million Sq. Ft. Area Developed
- 12+ Successful Projects



Let the winds of excellence
take you towards your dreams!





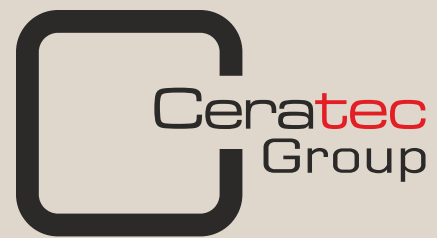

 **88 22 89 89 89** | www.ceratecgroup.com

SITE: Maan Road, Hinjewadi Phase 1, Pune.

 MahaRERA No.: P52100050497 | <https://maharera.mahaonline.gov.in>



1) This brochure is purely conceptual and tentative and is designed in good faith to give a fair and general view of the project and is not a legal offering, nor will it be deemed to be part of any agreement. Photographs are not comprehensive or current. Nothing contained in this brochure will take precedence in the final agreement. Number \of buildings, areas, flats / units, amenities, specifications, floors, roads, open space, etc. may be revised. Promoters reserve the right to amend the layout, plans, elevations, designs, specifications, amenities, areas, etc. The printed material does not constitute a contract / offer of any type between the developer / owner and the recipient. Any purchase of this development shall be governed by the terms and conditions of the agreement of sale / lease entered between parties and no details mentioned in this printed material shall in anyway govern such transaction. 2) The viewers affirm that he / she shall not take his / her decision of purchase / booking by viewing this brochure. The developer / owner is not responsible for the action of the viewer's booking / purchasing a unit relying on this brochure. 3) The brochure is an artist's imaginative set of images.