

B O U L E V A R D
T O W E R S

~ FLOOR PLANS ~

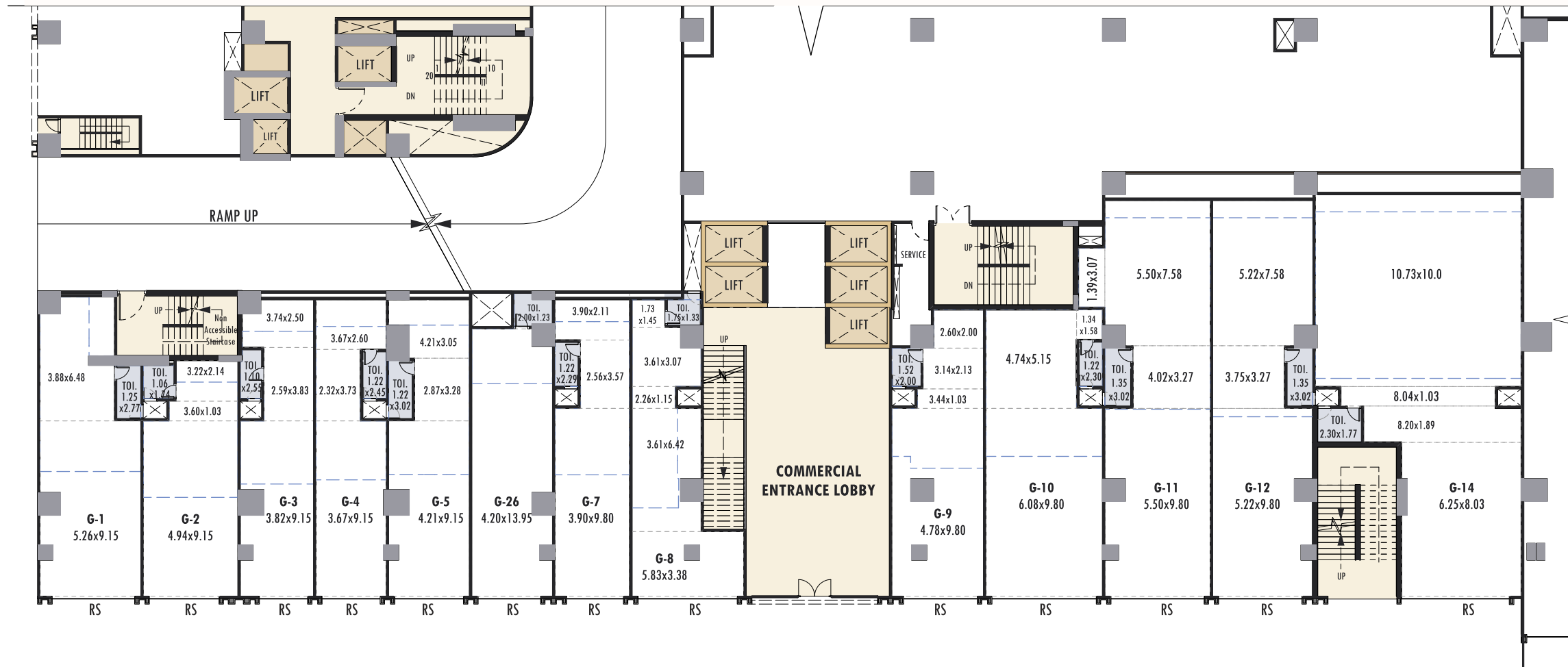

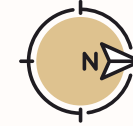



GROUND FLOOR

| SHOP NO. | CARPET AREA (SQ.MT.) | LOFT AREA (SQ.MT.) | TOTAL AREA (SQ.MT.) |
|----------|----------------------|--------------------|---------------------|
| G - 01 | 77.77 | 38.89 | 116.66 |
| G - 02 | 59.28 | 29.64 | 88.92 |
| G - 03 | 57.72 | 28.86 | 86.58 |
| G - 04 | 55.55 | 27.78 | 83.33 |
| G - 05 | 65.62 | 32.81 | 98.43 |
| G - 26 | 62.62 | 15.66 | 78.28 |
| G - 07 | 59.18 | 29.59 | 88.77 |

| SHOP NO. | CARPET AREA (SQ.MT.) | LOFT AREA (SQ.MT.) | TOTAL AREA (SQ.MT.) |
|----------|----------------------|--------------------|---------------------|
| G - 08 | 62.75 | 31.38 | 94.13 |
| G - 09 | 66.09 | 33.05 | 99.14 |
| G - 10 | 90.07 | 45.04 | 135.11 |
| G - 11 | 118.36 | 59.18 | 177.54 |
| G - 12 | 108.40 | 54.20 | 162.60 |
| G - 14 | 186.22 | 93.11 | 279.33 |

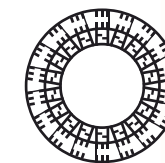

BOULEVARD TOWERS

Notes: 1. All dimensions are in Metric. | 2. Conversion factor Metric to Feet is 3.28. | 3. Parapet wall / Railing width is a part of 2m wide balcony.

LEGEND  Dimension Line  Toilet raise by 200mm  Loft Line

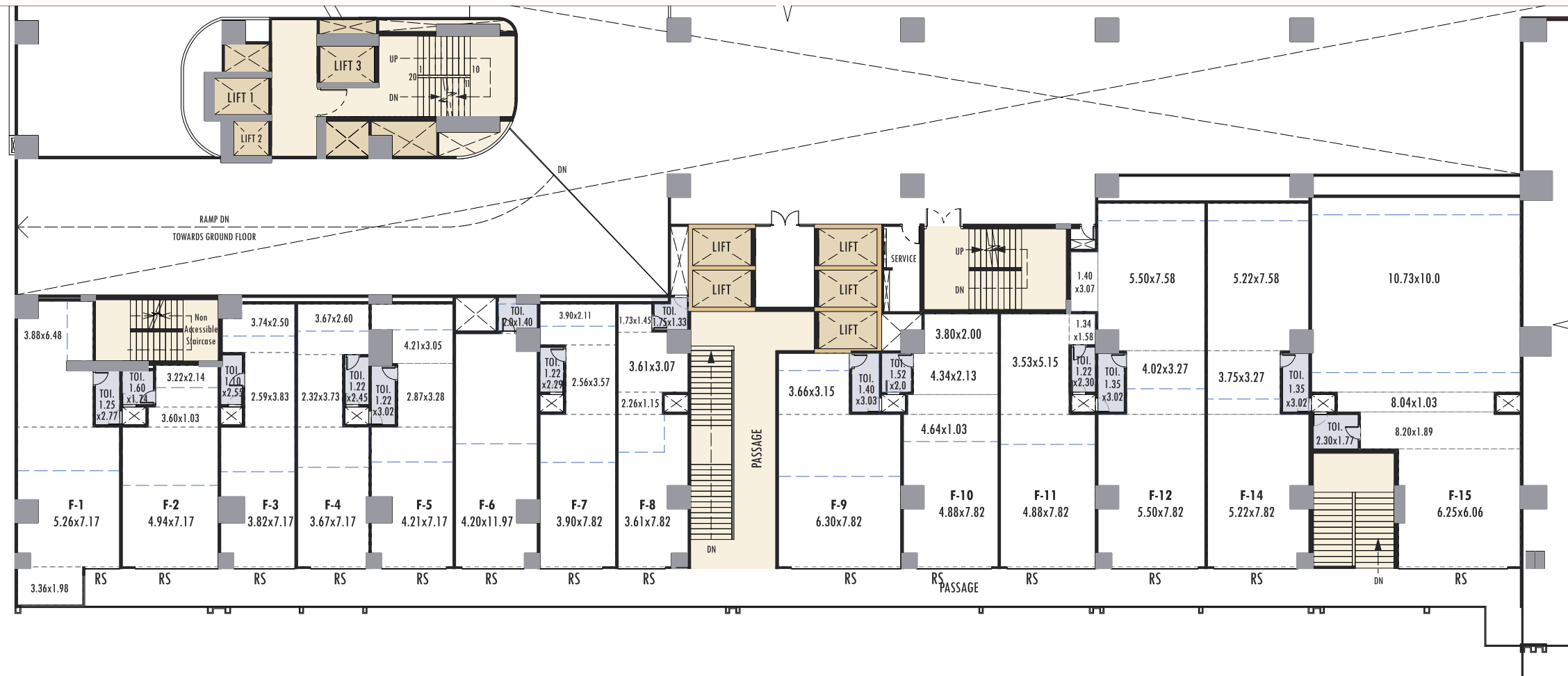
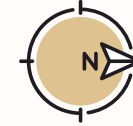

1 ST FLOOR

| SHOP NO. | CARPET AREA (SQ.MT.) | LOFT AREA (SQ.MT.) | BALCONY (SQ.MT.) | TOTAL AREA (SQ.MT.) |
|----------|----------------------|--------------------|------------------|---------------------|
| F - 01 | 73.64 | 36.82 | 0.00 | 110.46 |
| F - 02 | 49.49 | 24.75 | 0.00 | 74.24 |
| F - 03 | 50.20 | 25.10 | 0.00 | 75.30 |
| F - 04 | 48.20 | 24.10 | 0.00 | 72.30 |
| F - 05 | 57.18 | 28.59 | 0.00 | 85.77 |
| F - 06 | 53.64 | 26.82 | 0.00 | 80.46 |
| F - 07 | 51.41 | 25.71 | 0.00 | 77.12 |

| SHOP NO. | CARPET AREA (SQ.MT.) | LOFT AREA (SQ.MT.) | BALCONY (SQ.MT.) | TOTAL AREA (SQ.MT.) |
|----------|----------------------|--------------------|------------------|---------------------|
| F - 08 | 47.65 | 23.83 | 0.00 | 71.48 |
| F - 09 | 66.16 | 33.08 | 0.00 | 99.24 |
| F - 10 | 63.46 | 31.73 | 0.00 | 95.19 |
| F - 11 | 62.18 | 31.09 | 0.00 | 93.27 |
| F - 12 | 107.34 | 53.67 | 0.00 | 161.01 |
| F - 14 | 97.96 | 48.98 | 0.00 | 146.94 |
| F - 15 | 173.74 | 86.87 | 0.00 | 260.61 |

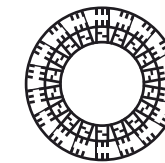

BOULEVARD TOWERS

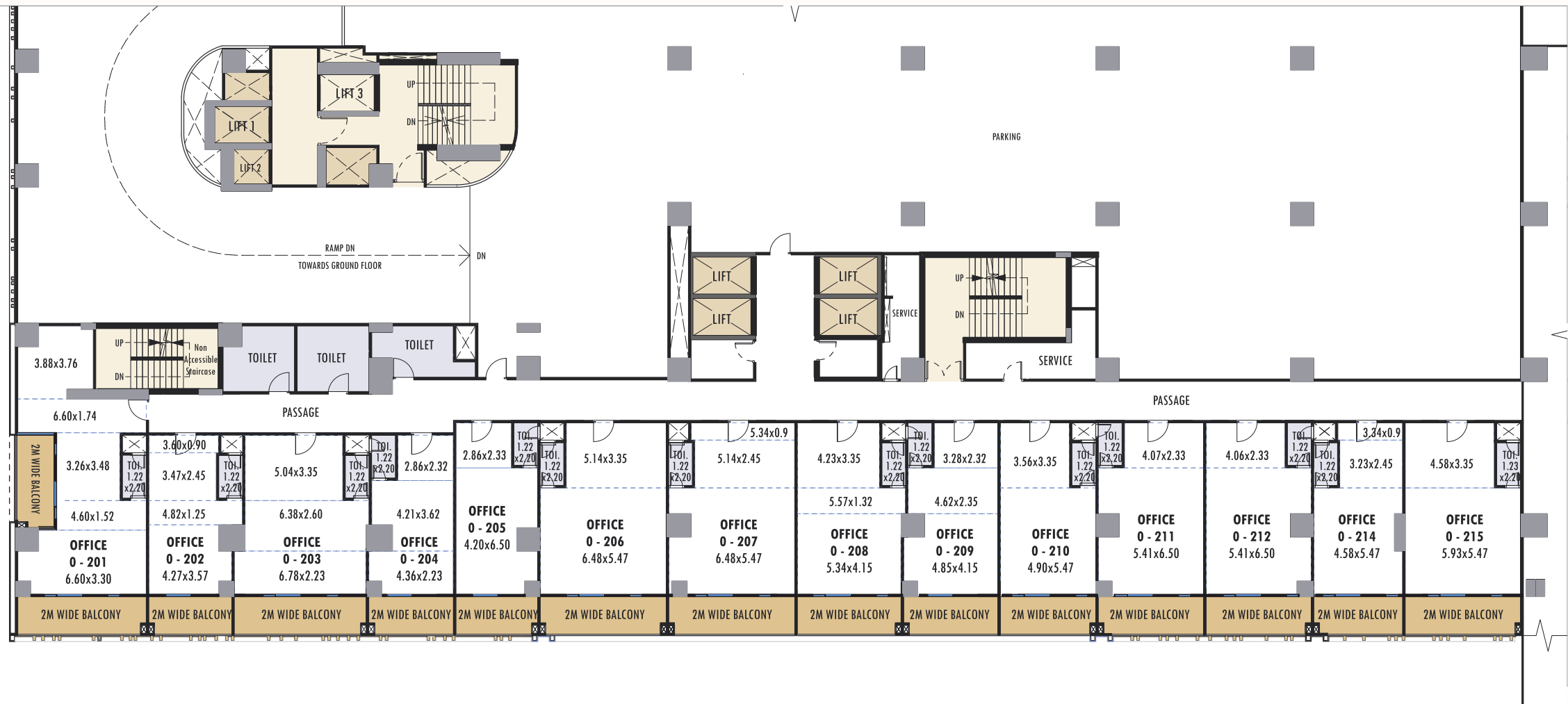
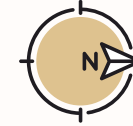

2 ND FLOOR

| UNIT NO. | CARPET AREA (SQ.MT.) | BALCONY (SQ.MT.) | TOTAL AREA (SQ.MT.) |
|----------|----------------------|------------------|---------------------|
| 0 - 201 | 71.39 | 21.52 | 92.91 |
| 0 - 202 | 36.85 | 8.05 | 44.90 |
| 0 - 203 | 53.31 | 12.89 | 66.20 |
| 0 - 204 | 35.40 | 8.21 | 43.61 |
| 0 - 205 | 37.74 | 7.92 | 45.66 |
| 0 - 206 | 56.76 | 12.14 | 68.90 |
| 0 - 207 | 56.97 | 12.31 | 69.28 |

| UNIT NO. | CARPET AREA (SQ.MT.) | BALCONY (SQ.MT.) | TOTAL AREA (SQ.MT.) |
|----------|----------------------|------------------|---------------------|
| 0 - 208 | 47.62 | 10.11 | 57.73 |
| 0 - 209 | 42.43 | 9.17 | 51.60 |
| 0 - 210 | 42.60 | 9.26 | 51.86 |
| 0 - 211 | 48.57 | 10.25 | 58.82 |
| 0 - 212 | 48.54 | 10.24 | 58.78 |
| 0 - 214 | 39.80 | 8.63 | 48.43 |
| 0 - 215 | 51.80 | 11.25 | 63.05 |

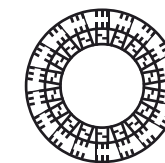

BOULEVARD TOWERS

Notes: 1. All dimensions are in Metric. | 2. Conversion factor Metric to Feet is 3.28. | 3. Parapet wall / Railing width is a part of 2m wide balcony. | 4. In this plan will be core cuts in balcony for drain pipes.

LEGEND  Dimension Line  Toilet raise by 200mm

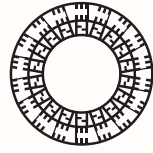

BOULEVARD TOWERS

3 RD FLOOR

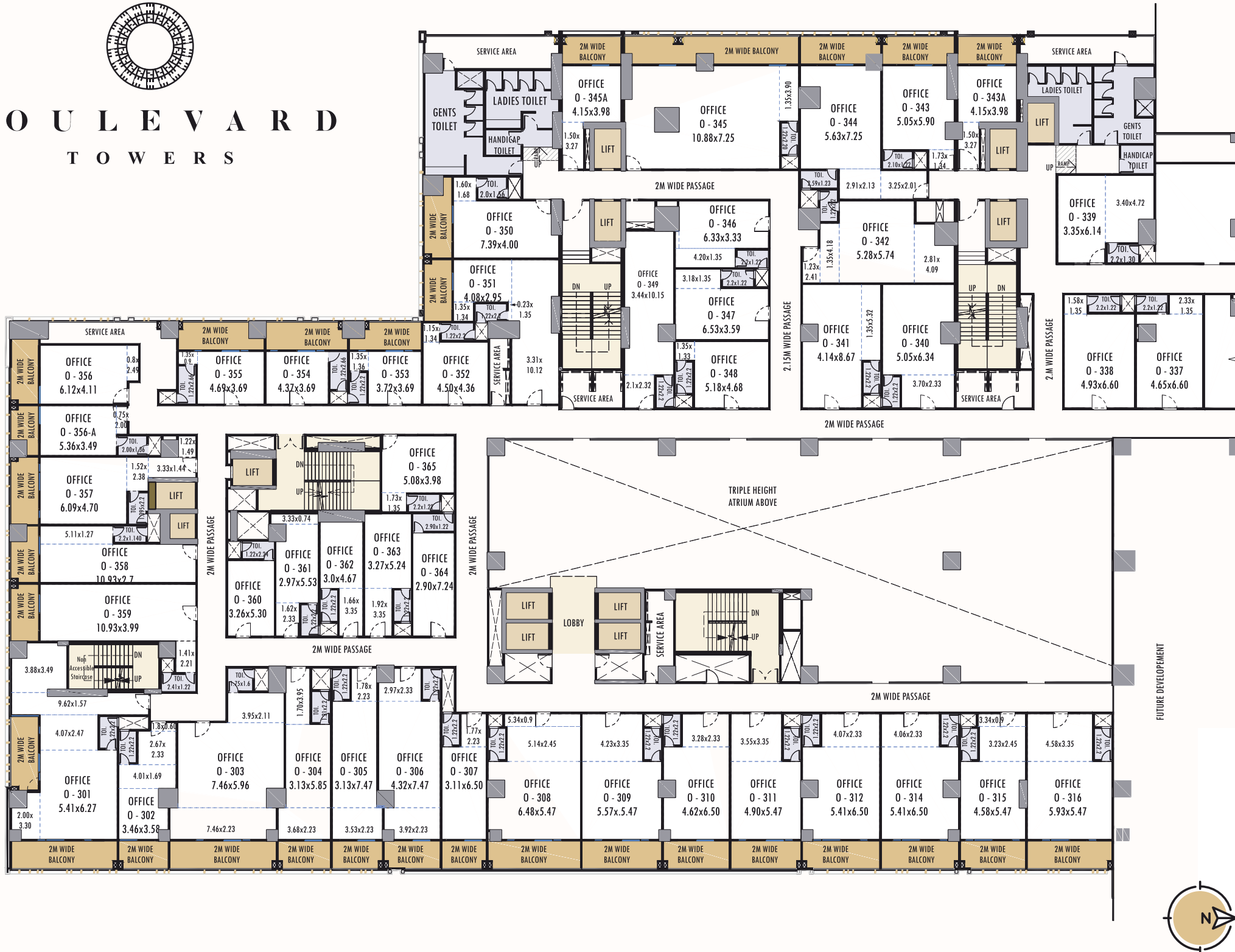

| UNIT NO. | CARPET AREA (SQ.MT.) | LOFT AREA (SQ.MT.) | BALCONY (SQ.MT.) | TOTAL AREA (SQ.MT.) |
|-----------|----------------------|--------------------|------------------|---------------------|
| 0 - 301 | 84.76 | — | 23.67 | 108.43 |
| 0 - 302 | 30.15 | — | 6.49 | 36.64 |
| 0 - 303 | 74.06 | — | 14.19 | 88.25 |
| 0 - 304 | 37.15 | — | 6.91 | 44.06 |
| 0 - 305 | 39.51 | — | 6.62 | 46.13 |
| 0 - 306 | 51.18 | — | 7.37 | 58.55 |
| 0 - 307 | 28.00 | — | 5.82 | 33.82 |
| 0 - 308 | 56.96 | — | 12.31 | 69.27 |
| 0 - 309 | 48.61 | — | 10.55 | 59.16 |
| 0 - 310 | 41.47 | — | 8.72 | 50.19 |
| 0 - 311 | 42.60 | — | 9.26 | 51.86 |
| 0 - 312 | 48.57 | — | 10.25 | 58.82 |
| 0 - 314 | 48.54 | — | 10.24 | 58.78 |
| 0 - 315 | 39.80 | — | 8.63 | 48.43 |
| 0 - 316 | 51.80 | — | 11.25 | 63.05 |
| 0 - 317 | 37.08 | — | 0.00 | 37.08 |
| 0 - 318 | 37.93 | — | 0.00 | 37.93 |
| 0 - 319 | 40.02 | — | 0.00 | 40.02 |
| 0 - 320 | 43.87 | — | 0.00 | 43.87 |
| 0 - 321 | 46.30 | — | 0.00 | 46.30 |
| 0 - 322 | 53.54 | — | 0.00 | 53.54 |
| 0 - 323 | 35.80 | — | 9.72 | 45.52 |
| 0 - 343 A | 22.07 | — | 7.82 | 29.89 |
| 0 - 344 | 58.11 | — | 10.67 | 68.78 |
| 0 - 345 | 88.92 | — | 23.35 | 112.27 |
| 0 - 345 A | 22.07 | — | 7.82 | 29.89 |
| 0 - 346 | 30.24 | — | 0.00 | 30.24 |
| 0 - 347 | 30.97 | — | 0.00 | 30.97 |
| 0 - 348 | 29.27 | — | 0.00 | 29.27 |
| 0 - 349 | 43.17 | — | 0.00 | 43.17 |
| 0 - 350 | 36.68 | — | 10.77 | 47.45 |
| 0 - 351 | 51.69 | — | 8.09 | 59.78 |
| 0 - 352 | 24.44 | — | 0.00 | 24.44 |
| 0 - 353 | 19.44 | — | 9.58 | 29.02 |
| 0 - 354 | 20.56 | — | 10.84 | 31.40 |
| 0 - 355 | 23.13 | — | 11.44 | 34.57 |
| 0 - 356 | 27.79 | — | 8.52 | 36.31 |
| 0 - 356 A | 23.76 | — | 6.56 | 30.32 |
| 0 - 357 | 42.96 | — | 8.88 | 51.84 |
| 0 - 358 | 39.54 | — | 7.46 | 47.00 |
| 0 - 359 | 50.26 | — | 7.50 | 57.76 |
| 0 - 360 | 20.44 | — | 0.00 | 20.44 |
| 0 - 361 | 25.90 | — | 0.00 | 25.90 |
| 0 - 362 | 22.81 | — | 0.00 | 22.81 |
| 0 - 363 | 26.80 | — | 0.00 | 26.80 |
| 0 - 364 | 25.02 | — | 0.00 | 25.02 |
| 0 - 365 | 25.83 | — | 0.00 | 25.83 |

Notes: 1. All dimensions are in Metric. | 2. Conversion factor Metric to Feet is 3.28. | 3. Parapet wall / Railing width is a part of 2m wide balcony. | LEGEND Dimension Line Toilet raise by 200mm

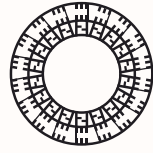

BOULEVARD TOWERS

4 TH FLOOR

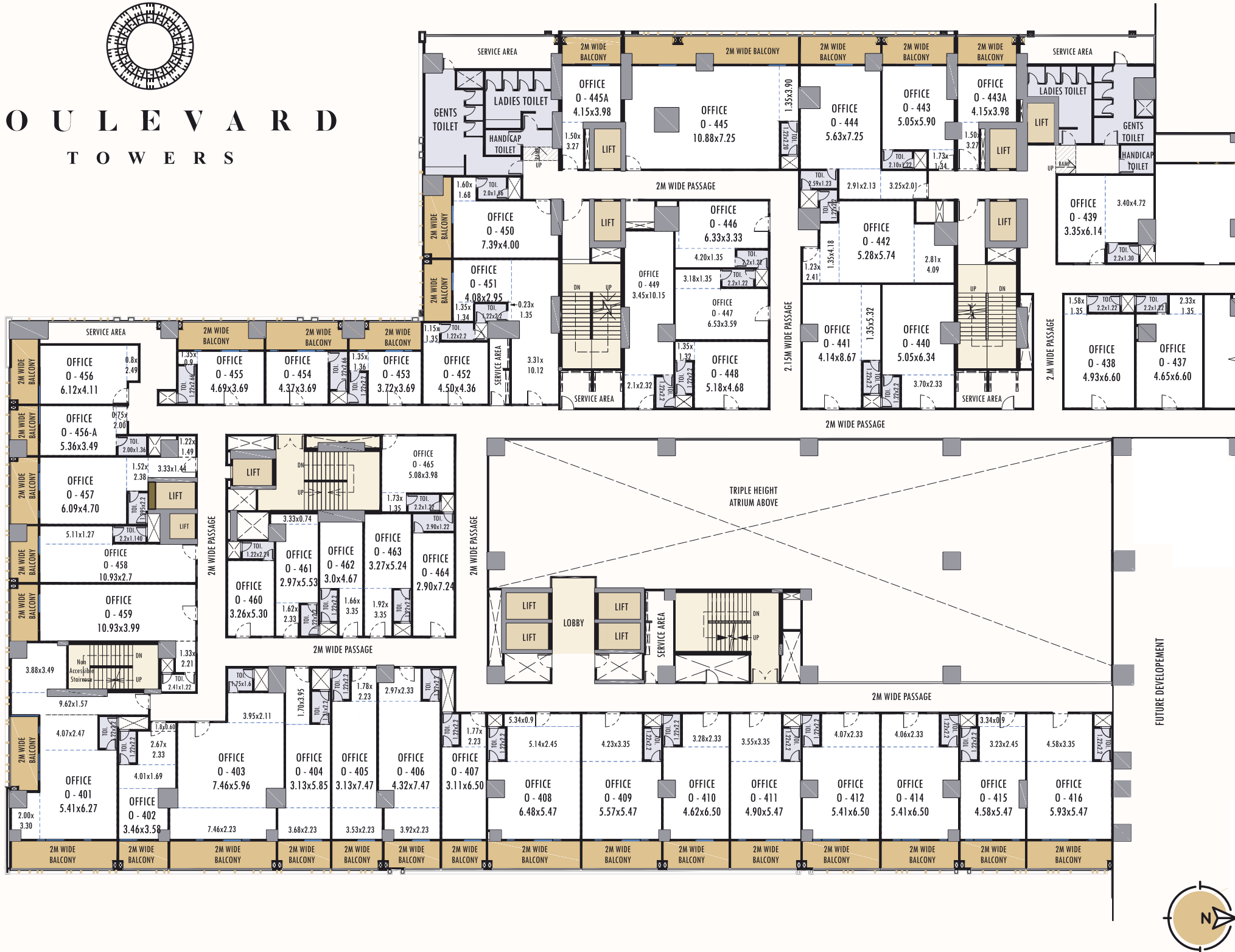

| UNIT NO. | CARPET AREA (SQ.MT.) | LOFT AREA (SQ.MT.) | BALCONY (SQ.MT.) | TOTAL AREA (SQ.MT.) |
|-----------|----------------------|--------------------|------------------|---------------------|
| O - 401 | 84.76 | — | 23.67 | 108.43 |
| O - 402 | 30.15 | — | 6.49 | 36.64 |
| O - 403 | 74.06 | — | 14.19 | 88.25 |
| O - 404 | 37.15 | — | 6.91 | 44.06 |
| O - 405 | 39.51 | — | 6.62 | 46.13 |
| O - 406 | 51.18 | — | 7.37 | 58.55 |
| O - 407 | 28.00 | — | 5.82 | 33.82 |
| O - 408 | 56.96 | — | 12.31 | 69.27 |
| O - 409 | 48.61 | — | 10.55 | 59.16 |
| O - 410 | 41.47 | — | 8.72 | 50.19 |
| O - 411 | 42.60 | — | 9.26 | 51.86 |
| O - 412 | 48.57 | — | 10.25 | 58.82 |
| O - 414 | 48.54 | — | 10.24 | 58.78 |
| O - 415 | 39.80 | — | 8.63 | 48.43 |
| O - 416 | 51.80 | — | 11.25 | 63.05 |
| O - 437 | 37.08 | — | 0.00 | 37.08 |
| O - 438 | 37.93 | — | 0.00 | 37.93 |
| O - 439 | 40.02 | — | 0.00 | 40.02 |
| O - 440 | 43.87 | — | 0.00 | 43.87 |
| O - 441 | 46.30 | — | 0.00 | 46.30 |
| O - 442 | 53.54 | — | 0.00 | 53.54 |
| O - 443 | 35.80 | — | 9.72 | 45.52 |
| O - 443 A | 22.07 | — | 7.82 | 29.89 |
| O - 444 | 58.11 | — | 10.67 | 68.78 |
| O - 445 | 88.92 | — | 23.35 | 112.27 |
| O - 445 A | 22.07 | — | 7.82 | 29.89 |
| O - 446 | 30.24 | — | 0.00 | 30.24 |
| O - 447 | 30.97 | — | 0.00 | 30.97 |
| O - 448 | 29.27 | — | 0.00 | 29.27 |
| O - 449 | 43.17 | — | 0.00 | 43.17 |
| O - 450 | 36.68 | — | 10.77 | 47.45 |
| O - 451 | 51.69 | — | 8.09 | 59.78 |
| O - 452 | 24.44 | — | 0.00 | 24.44 |
| O - 453 | 19.44 | — | 9.58 | 29.02 |
| O - 454 | 20.56 | — | 10.84 | 31.40 |
| O - 455 | 23.13 | — | 11.44 | 34.57 |
| O - 456 | 27.79 | — | 8.52 | 36.31 |
| O - 456 A | 23.76 | — | 6.56 | 30.32 |
| O - 457 | 42.96 | — | 8.88 | 51.84 |
| O - 458 | 39.54 | — | 7.46 | 47.00 |
| O - 459 | 50.26 | — | 7.50 | 57.76 |
| O - 460 | 20.44 | — | 0.00 | 20.44 |
| O - 461 | 25.90 | — | 0.00 | 25.90 |
| O - 462 | 22.81 | — | 0.00 | 22.81 |
| O - 463 | 26.80 | — | 0.00 | 26.80 |
| O - 464 | 25.02 | — | 0.00 | 25.02 |
| O - 465 | 25.82 | — | 0.00 | 25.82 |

Notes: 1. All dimensions are in Metric. | 2. Conversion factor Metric to Feet is 3.28. | 3. Parapet wall / Railing width is a part of 2m wide balcony. | LEGEND Dimension Line Toilet raise by 200mm

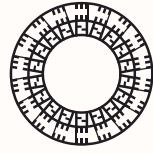

BOULEVARD TOWERS

5 TH FLOOR

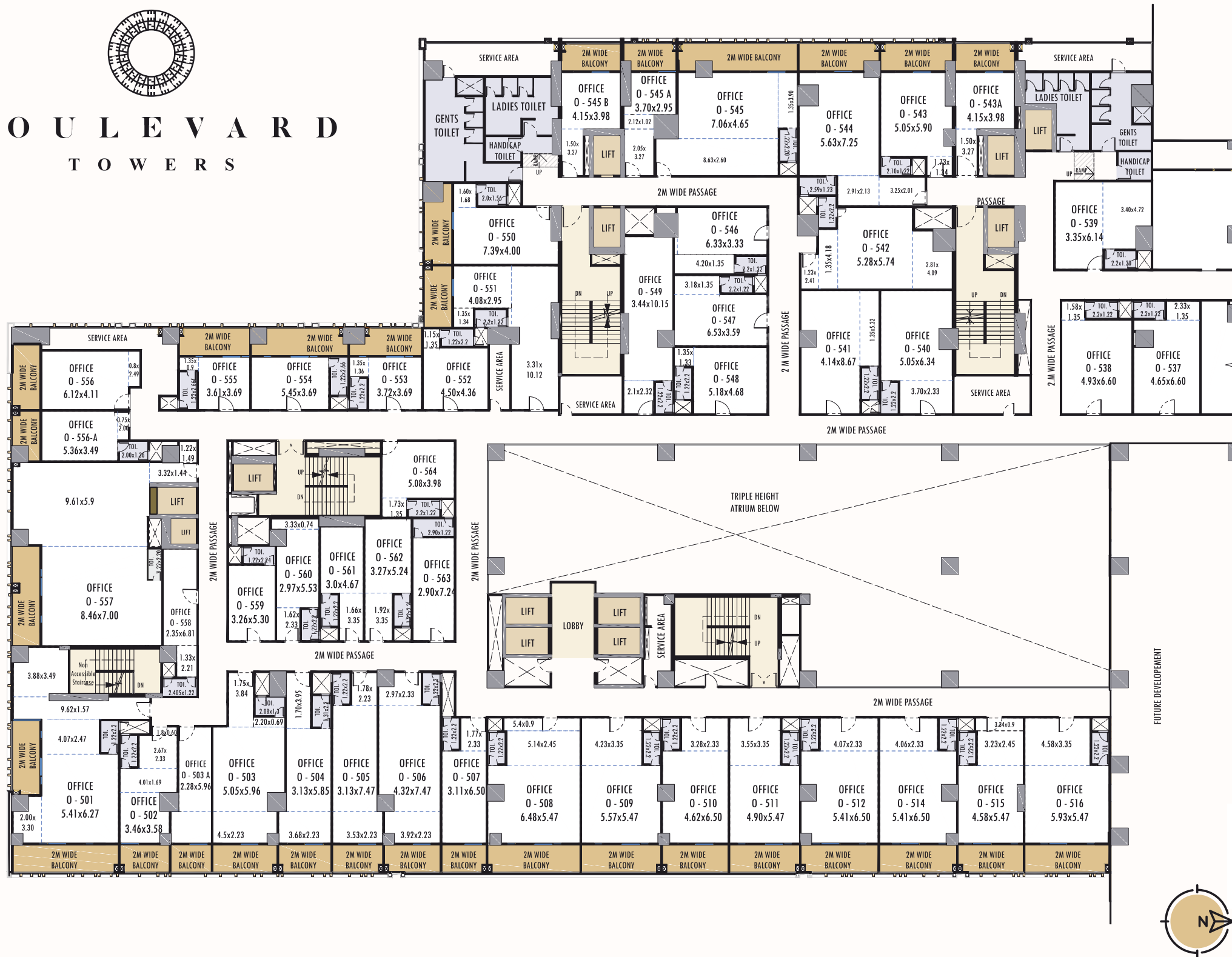

| UNIT NO. | CARPET AREA (SQ.MT.) | LOFT AREA (SQ.MT.) | BALCONY (SQ.MT.) | TOTAL AREA (SQ.MT.) |
|-----------|----------------------|--------------------|------------------|---------------------|
| 0 - 501 | 84.76 | — | 23.67 | 108.43 |
| 0 - 502 | 30.15 | — | 6.49 | 36.64 |
| 0 - 503 | 52.12 | — | 8.47 | 60.59 |
| 0 - 503 A | 21.01 | — | 5.27 | 26.28 |
| 0 - 504 | 37.15 | — | 6.91 | 44.06 |
| 0 - 505 | 39.51 | — | 6.62 | 46.13 |
| 0 - 506 | 51.18 | — | 7.37 | 58.55 |
| 0 - 507 | 28.00 | — | 5.82 | 33.82 |
| 0 - 508 | 56.96 | — | 12.31 | 69.27 |
| 0 - 509 | 48.61 | — | 10.55 | 59.16 |
| 0 - 510 | 41.47 | — | 8.72 | 50.19 |
| 0 - 511 | 42.60 | — | 9.26 | 51.86 |
| 0 - 512 | 48.57 | — | 10.25 | 58.82 |
| 0 - 514 | 48.54 | — | 10.24 | 58.78 |
| 0 - 515 | 39.80 | — | 8.63 | 48.43 |
| 0 - 516 | 51.80 | — | 11.25 | 63.05 |
| 0 - 537 | 37.08 | 0.00 | 0.00 | 37.08 |
| 0 - 538 | 37.93 | 0.00 | 0.00 | 37.93 |
| 0 - 539 | 40.02 | 0.00 | 0.00 | 40.02 |
| 0 - 540 | 43.87 | 0.00 | 0.00 | 43.87 |
| 0 - 541 | 46.30 | 0.00 | 0.00 | 46.30 |
| 0 - 542 | 53.54 | 0.00 | 0.00 | 53.54 |
| 0 - 543 | 35.80 | — | 9.72 | 45.52 |
| 0 - 543 A | 22.07 | — | 7.82 | 29.89 |
| 0 - 544 | 58.11 | — | 10.67 | 68.78 |
| 0 - 545 | 64.82 | — | 16.04 | 80.86 |
| 0 - 545 A | 20.40 | — | 7.115 | 27.52 |
| 0 - 545 B | 22.07 | — | 7.82 | 29.89 |
| 0 - 546 | 30.56 | — | 0.00 | 30.56 |
| 0 - 547 | 30.97 | — | 0.00 | 30.97 |
| 0 - 548 | 29.27 | — | 0.00 | 29.27 |
| 0 - 549 | 43.17 | — | 0.00 | 43.17 |
| 0 - 550 | 36.68 | — | 10.77 | 47.45 |
| 0 - 551 | 51.69 | — | 8.09 | 59.78 |
| 0 - 552 | 24.44 | — | 0.00 | 24.44 |
| 0 - 553 | 19.44 | — | 9.58 | 29.02 |
| 0 - 554 | 24.66 | — | 12.70 | 37.36 |
| 0 - 555 | 19.02 | — | 9.37 | 28.39 |
| 0 - 556 | 27.79 | — | 8.52 | 36.31 |
| 0 - 556 A | 23.76 | — | 6.56 | 30.32 |
| 0 - 557 | 121.59 | — | 13.09 | 134.68 |
| 0 - 558 | 23.14 | — | 0.00 | 23.14 |
| 0 - 559 | 20.44 | — | 0.00 | 20.44 |
| 0 - 560 | 25.90 | — | 0.00 | 25.90 |
| 0 - 561 | 22.81 | — | 0.00 | 22.81 |
| 0 - 562 | 26.80 | — | 0.00 | 26.80 |
| 0 - 563 | 25.02 | — | 0.00 | 25.02 |
| 0 - 564 | 25.83 | — | 0.00 | 25.83 |

Notes: 1. All dimensions are in Metric. | 2. Conversion factor Metric to Feet is 3.28. | 3. Parapet wall / Railing width is a part of 2m wide balcony. | LEGEND Dimension Line Toilet raise by 200mm

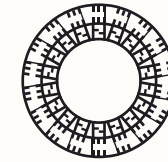

BOULEVARD TOWERS

6 TH FLOOR

| UNIT NO. | CARPET AREA (SQ.MT.) | BALCONY (SQ.MT.) | TERRACE (SQ.MT.) | TOTAL AREA (SQ.MT.) |
|----------|----------------------|------------------|------------------|---------------------|
| A1 - 601 | 63.40 | 0.00 | 0.00 | 63.40 |
| A1 - 602 | 48.17 | 0.00 | 0.00 | 48.17 |
| A1 - 603 | 51.85 | 0.00 | 0.00 | 51.85 |
| A1 - 604 | 52.19 | 0.00 | 0.00 | 52.19 |
| A1 - 605 | 47.32 | 8.46 | 0.00 | 55.78 |
| A1 - 606 | 39.33 | 6.82 | 0.00 | 46.15 |
| A1 - 607 | 36.12 | 6.27 | 0.00 | 42.39 |
| A1 - 608 | 42.69 | 7.67 | 0.00 | 50.36 |
| A1 - 609 | 39.53 | 7.63 | 0.00 | 47.16 |
| A1 - 610 | 52.95 | 11.12 | 0.00 | 64.07 |
| A1 - 611 | 31.11 | 10.90 | 12.22 | 54.23 |
| A1 - 612 | 22.33 | 11.25 | 0.00 | 33.58 |
| A1 - 614 | 23.09 | 11.60 | 0.00 | 34.69 |
| A1 - 615 | 21.82 | 11.00 | 0.00 | 32.82 |

LEGEND Dimension Line Toilet raise by 200mm



Notes: 1. All dimensions are in Metric. | 2. Conversion factor Metric to Feet is 3.28. | 3. Parapet wall / Railing width is a part of 2m wide balcony. | 4. In this plan will be core cuts in balcony for drain pipes. | 5. There will be architectural facade elements in balcony | 6. Dimensions shown are rounded upto nearest two Decimals.

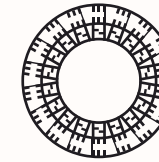

BOULEVARD TOWERS

7 TH & 9 TH FLOOR

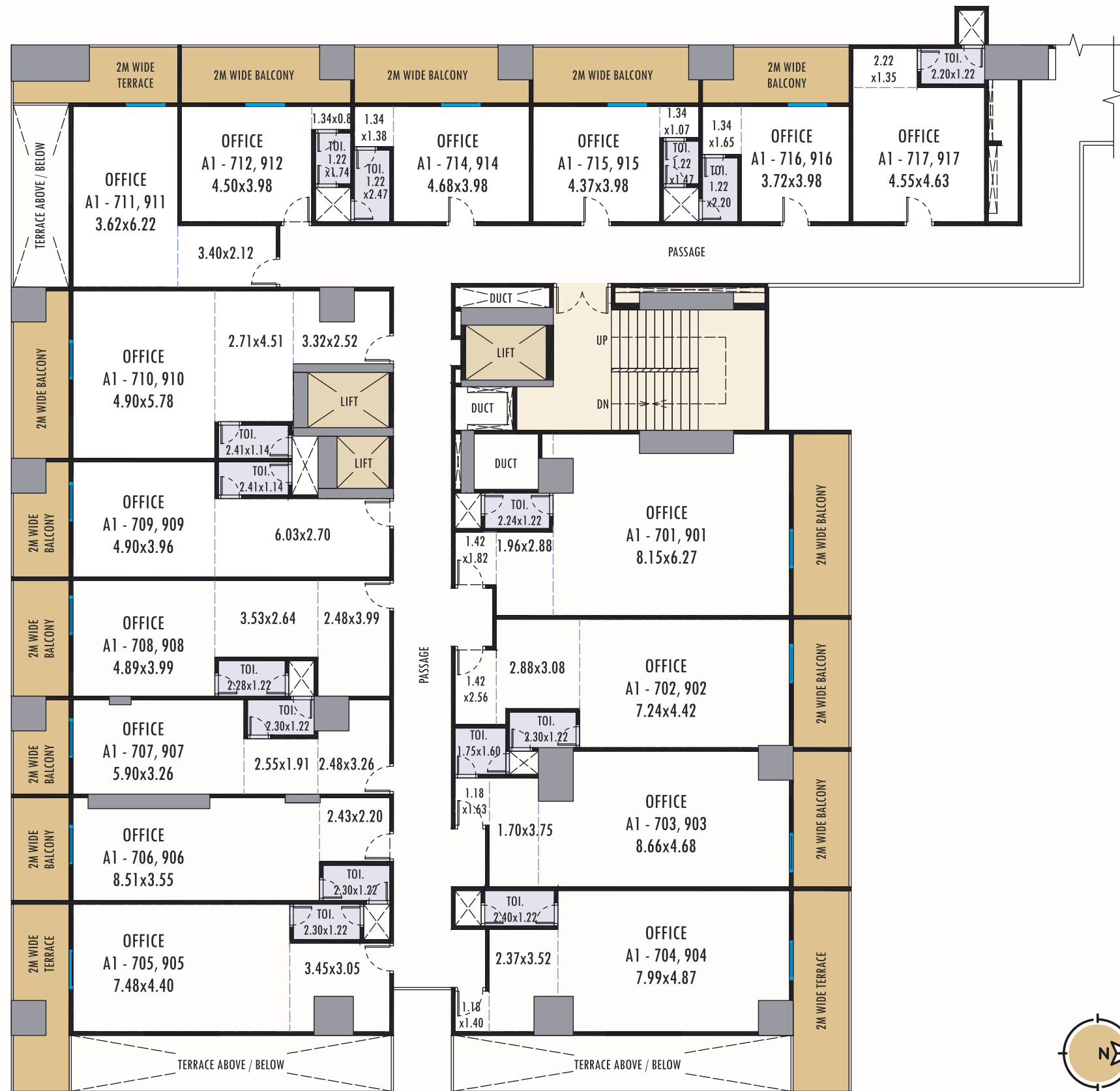

| UNIT NO. | CARPET AREA (SQ.MT.) | BALCONY (SQ.MT.) | TERRACE (SQ.MT.) | TOTAL AREA (SQ.MT.) |
|---------------|----------------------|------------------|------------------|---------------------|
| A1 - 701, 901 | 64.18 | 12.06 | 0.00 | 76.24 |
| A1 - 702, 902 | 48.72 | 8.52 | 0.00 | 57.24 |
| A1 - 703, 903 | 52.44 | 9.01 | 0.00 | 61.45 |
| A1 - 704, 904 | 52.98 | 0.00 | 13.31 | 66.29 |
| A1 - 705, 905 | 47.35 | 0.00 | 12.41 | 59.76 |
| A1 - 706, 906 | 39.33 | 6.82 | 0.00 | 46.15 |
| A1 - 707, 907 | 36.12 | 6.27 | 0.00 | 42.39 |
| A1 - 708, 908 | 42.69 | 7.67 | 0.00 | 50.36 |
| A1 - 709, 909 | 39.53 | 7.63 | 0.00 | 47.16 |
| A1 - 710, 910 | 52.95 | 11.12 | 0.00 | 64.07 |
| A1 - 711, 911 | 30.32 | 0.00 | 10.91 | 41.23 |
| A1 - 712, 912 | 22.33 | 11.25 | 0.00 | 33.58 |
| A1 - 714, 914 | 24.86 | 11.61 | 0.00 | 36.47 |
| A1 - 715, 915 | 21.82 | 11.01 | 0.00 | 32.83 |
| A1 - 716, 916 | 20.89 | 9.75 | 0.00 | 30.64 |
| A1 - 717, 917 | 27.31 | 0.00 | 0.00 | 27.31 |

LEGEND Dimension Line Toilet raise by 200mm

Notes: 1. All dimensions are in Metric. | 2. Conversion factor Metric to Feet is 3.28. | 3. Parapet wall / Railing width is a part of 2m wide balcony. | 4. In this plan will be core cuts in balcony for drain pipes. | 5. There will be architectural facade elements in balcony | 6. Dimensions shown are rounded upto nearest two Decimals.

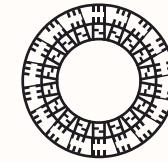

BOULEVARD TOWERS

8 TH FLOOR



| UNIT NO. | CARPET AREA (SQ.MT.) | BALCONY (SQ.MT.) | TERRACE (SQ.MT.) | TOTAL AREA (SQ.MT.) |
|----------|----------------------|------------------|------------------|---------------------|
| A1 - 801 | 64.18 | 12.06 | 0.00 | 76.24 |
| A1 - 802 | 48.72 | 8.52 | 0.00 | 57.24 |
| A1 - 803 | 52.44 | 9.01 | 0.00 | 61.45 |
| A1 - 804 | 53.82 | 0.00 | 22.40 | 76.22 |
| A1 - 805 | 48.17 | 0.00 | 21.24 | 69.41 |
| A1 - 806 | 39.33 | 6.82 | 0.00 | 46.15 |
| A1 - 807 | 36.12 | 6.27 | 0.00 | 42.39 |
| A1 - 808 | 42.69 | 7.67 | 0.00 | 50.36 |
| A1 - 809 | 39.53 | 7.63 | 0.00 | 47.16 |
| A1 - 810 | 52.95 | 11.12 | 0.00 | 64.07 |
| A1 - 811 | 30.64 | 0.00 | 12.08 | 42.72 |
| A1 - 812 | 22.33 | 11.25 | 0.00 | 33.58 |
| A1 - 814 | 24.86 | 11.61 | 0.00 | 36.47 |
| A1 - 815 | 21.82 | 11.01 | 0.00 | 32.83 |
| A1 - 816 | 20.89 | 9.75 | 0.00 | 30.64 |
| A1 - 817 | 27.31 | 0.00 | 0.00 | 27.31 |

LEGEND Dimension Line Toilet raise by 200mm

Notes: 1. All dimensions are in Metric. | 2. Conversion factor Metric to Feet is 3.28. | 3. Parapet wall / Railing width is a part of 2m wide balcony. | 4. In this plan will be core cuts in balcony for drain pipes. | 5. There will be architectural facade elements in balcony | 6. Dimensions shown are rounded upto nearest two Decimals.

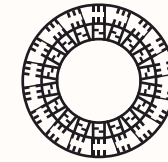

BOULEVARD TOWERS

10 TH FLOOR

| UNIT NO. | CARPET AREA (SQ.MT.) | BALCONY (SQ.MT.) | TERRACE (SQ.MT.) | TOTAL AREA (SQ.MT.) |
|-----------|----------------------|------------------|------------------|---------------------|
| A1 - 1001 | 64.18 | 12.06 | 0.00 | 76.24 |
| A1 - 1002 | 48.72 | 8.52 | 0.00 | 57.24 |
| A1 - 1003 | 52.44 | 9.01 | 0.00 | 61.45 |
| A1 - 1004 | 53.82 | 0.00 | 22.40 | 76.22 |
| A1 - 1005 | 48.17 | 0.00 | 21.24 | 69.41 |
| A1 - 1006 | 39.33 | 6.82 | 0.00 | 46.15 |
| A1 - 1007 | 36.12 | 6.27 | 0.00 | 42.39 |
| A1 - 1008 | 42.69 | 7.67 | 0.00 | 50.36 |
| A1 - 1009 | 39.53 | 7.63 | 0.00 | 47.16 |
| A1 - 1010 | 52.95 | 11.12 | 0.00 | 64.07 |
| A1 - 1011 | 30.64 | 0.00 | 12.08 | 42.72 |
| A1 - 1012 | 22.33 | 11.25 | 0.00 | 33.58 |
| A1 - 1014 | 24.86 | 11.61 | 0.00 | 36.47 |
| A1 - 1015 | 21.82 | 11.01 | 0.00 | 32.83 |

LEGEND Dimension Line Toilet raise by 200mm



Notes: 1. All dimensions are in Metric. | 2. Conversion factor Metric to Feet is 3.28. | 3. Parapet wall / Railing width is a part of 2m wide balcony. | 4. In this plan will be core cuts in balcony for drain pipes. | 5. There will be architectural facade elements in balcony | 6. Dimensions shown are rounded upto nearest two Decimals.

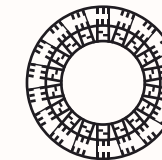

BOULEVARD TOWERS

11 TH, 13 TH & 15 TH FLOOR

| UNIT NO. | CARPET AREA (SQ.MT.) | BALCONY (SQ.MT.) | TERRACE (SQ.MT.) | TOTAL AREA (SQ.MT.) |
|---------------------|----------------------|------------------|------------------|---------------------|
| A1 - 1101,1301,1501 | 64.18 | 12.06 | 0.00 | 76.24 |
| A1 - 1102,1302,1502 | 48.72 | 8.52 | 0.00 | 57.24 |
| A1 - 1103,1303,1503 | 52.44 | 9.01 | 0.00 | 61.45 |
| A1 - 1104,1304,1504 | 52.98 | 0.00 | 13.31 | 66.29 |
| A1 - 1105,1305,1505 | 47.35 | 0.00 | 12.41 | 59.76 |
| A1 - 1106,1306,1506 | 39.33 | 6.82 | 0.00 | 46.15 |
| A1 - 1107,1307,1507 | 36.12 | 6.27 | 0.00 | 42.39 |
| A1 - 1108,1308,1508 | 42.69 | 7.67 | 0.00 | 50.36 |
| A1 - 1109,1309,1509 | 39.53 | 7.63 | 0.00 | 47.16 |
| A1 - 1110,1310,1510 | 52.95 | 11.12 | 0.00 | 64.07 |
| A1 - 1111,1311,1511 | 30.32 | 0.00 | 10.91 | 41.23 |
| A1 - 1112,1312,1512 | 22.33 | 11.25 | 0.00 | 33.58 |
| A1 - 1114,1314,1514 | 24.86 | 11.61 | 0.00 | 36.47 |
| A1 - 1115,1315,1515 | 21.82 | 11.01 | 0.00 | 32.83 |
| A1 - 1116,1316,1516 | 20.89 | 9.75 | 0.00 | 30.64 |
| A1 - 1117,1317,1517 | 27.31 | 0.00 | 0.00 | 27.31 |



LEGEND Dimension Line Toilet raise by 200mm

Notes: 1. All dimensions are in Metric. | 2. Conversion factor Metric to Feet is 3.28. | 3. Parapet wall / Railing width is a part of 2m wide balcony. | 4. In this plan will be core cuts in balcony for drain pipes. | 5. There will be architectural facade elements in balcony | 6. Dimensions shown are rounded upto nearest two Decimals.

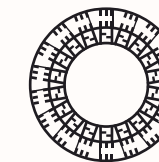

BOULEVARD TOWERS

12 TH FLOOR

| UNIT NO. | CARPET AREA (SQ.MT.) | BALCONY (SQ.MT.) | TERRACE (SQ.MT.) | TOTAL AREA (SQ.MT.) |
|-----------|----------------------|------------------|------------------|---------------------|
| A1 - 1201 | 64.18 | 12.06 | 0.00 | 76.24 |
| A1 - 1202 | 48.72 | 8.52 | 0.00 | 57.24 |
| A1 - 1203 | 52.44 | 9.01 | 0.00 | 61.45 |
| A1 - 1204 | 53.82 | 0.00 | 22.40 | 76.22 |
| A1 - 1205 | 48.17 | 0.00 | 21.24 | 69.41 |
| A1 - 1206 | 39.33 | 6.82 | 0.00 | 46.15 |
| A1 - 1207 | 36.12 | 6.27 | 0.00 | 42.39 |
| A1 - 1208 | 42.69 | 7.67 | 0.00 | 50.36 |
| A1 - 1209 | 39.53 | 7.63 | 0.00 | 47.16 |
| A1 - 1210 | 52.95 | 11.12 | 0.00 | 64.07 |
| A1 - 1211 | 30.64 | 0.00 | 12.08 | 42.72 |
| A1 - 1212 | 22.33 | 11.25 | 0.00 | 33.58 |
| A1 - 1214 | 24.86 | 11.61 | 0.00 | 36.47 |
| A1 - 1215 | 21.82 | 11.01 | 0.00 | 32.83 |
| A1 - 1216 | 20.89 | 9.75 | 0.00 | 30.64 |
| A1 - 1217 | 27.31 | 0.00 | 0.00 | 27.31 |



LEGEND Dimension Line Toilet raise by 200mm

Notes: 1. All dimensions are in Metric. | 2. Conversion factor Metric to Feet is 3.28. | 3. Parapet wall / Railing width is a part of 2m wide balcony. | 4. In this plan will be core cuts in balcony for drain pipes. | 5. There will be architectural facade elements in balcony | 6. Dimensions shown are rounded upto nearest two Decimals.

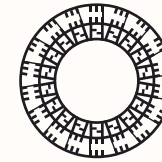

BOULEVARD TOWERS

14 TH FLOOR

| UNIT NO. | CARPET AREA (SQ.MT.) | BALCONY (SQ.MT.) | TERRACE (SQ.MT.) | TOTAL AREA (SQ.MT.) |
|-----------|----------------------|------------------|------------------|---------------------|
| A1 - 1401 | 64.18 | 12.06 | 0.00 | 76.24 |
| A1 - 1402 | 48.72 | 8.52 | 0.00 | 57.24 |
| A1 - 1403 | 52.44 | 9.01 | 0.00 | 61.45 |
| A1 - 1404 | 53.82 | 0.00 | 22.40 | 76.22 |
| A1 - 1405 | 48.17 | 0.00 | 21.24 | 69.41 |
| A1 - 1406 | 39.33 | 6.82 | 0.00 | 46.15 |
| A1 - 1407 | 36.12 | 6.27 | 0.00 | 42.39 |
| A1 - 1408 | 42.69 | 7.67 | 0.00 | 50.36 |
| A1 - 1409 | 39.53 | 7.63 | 0.00 | 47.16 |
| A1 - 1410 | 52.95 | 11.12 | 0.00 | 64.07 |
| A1 - 1411 | 30.64 | 0.00 | 12.08 | 42.72 |
| A1 - 1412 | 22.33 | 11.25 | 0.00 | 33.58 |
| A1 - 1414 | 24.86 | 11.61 | 0.00 | 36.47 |
| A1 - 1415 | 21.82 | 11.01 | 0.00 | 32.83 |

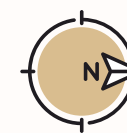

LEGEND Dimension Line Toilet raise by 200mm

Notes: 1. All dimensions are in Metric. | 2. Conversion factor Metric to Feet is 3.28. | 3. Parapet wall / Railing width is a part of 2m wide balcony. | 4. In this plan will be core cuts in balcony for drain pipes. | 5. There will be architectural facade elements in balcony | 6. Dimensions shown are rounded upto nearest two Decimals.



BRAMHACORP

Realty • Hospitality • Leisure

Site Address: Near Sadhu Vaswani Chowk, Camp, Pune 411001.

Head Office: Residency Club, 3, Queen's Garden, Pune - 411001.

+91 7672 000 666 | www.bramhacorp.in



Maha RERA No.: P52100004150 | P52100024126,
Website: maharera.mahaonline.gov.in

IMPORTANT NOTE – The subject projects identified as 'Boulevard' and 'Boulevard Towers A1' are registered via MahaRERA Registration No. P52100004150 and P52100024126 respectively. The subject projects are registered for identified and defined part portion of larger project having multiple buildings as shown in the entire display of larger project. The entire larger multiple buildings shown are not part of the subject registered projects. The subject projects under this correspondence includes apartments as registered with MahaRERA authority. These apartments under MahaRERA registered projects are only offered for advertisement and sale under this correspondence and no other part/s from larger project buildings are offered for advertisement and sale. The other upper vertical and horizontal attached and continuous part/s of larger proposed project building/s will be registered as separate projects and those vertical and horizontal sections of building/s are not part and parcel of subject project for which this advertisement and correspondence is issued. This clarification is issued as per provisions mentioned in Real Estate (Regulation and Development) Act, 2016, to avoid any kind of loss or damage to any person and to disclose true and correct information about registered projects. The registered projects shall be developed and completed in accordance with the sanctioned plans, layout plan and specifications approved by the Competent Authorities. For any queries or for better understanding you are requested to contact the Promoter's address with prior appointment and intimation. Version: 002/Mar/2022