

UNIT PLANS

3BHK REGAL

TYPICAL FLOOR

TOWER-2

TYPE-1

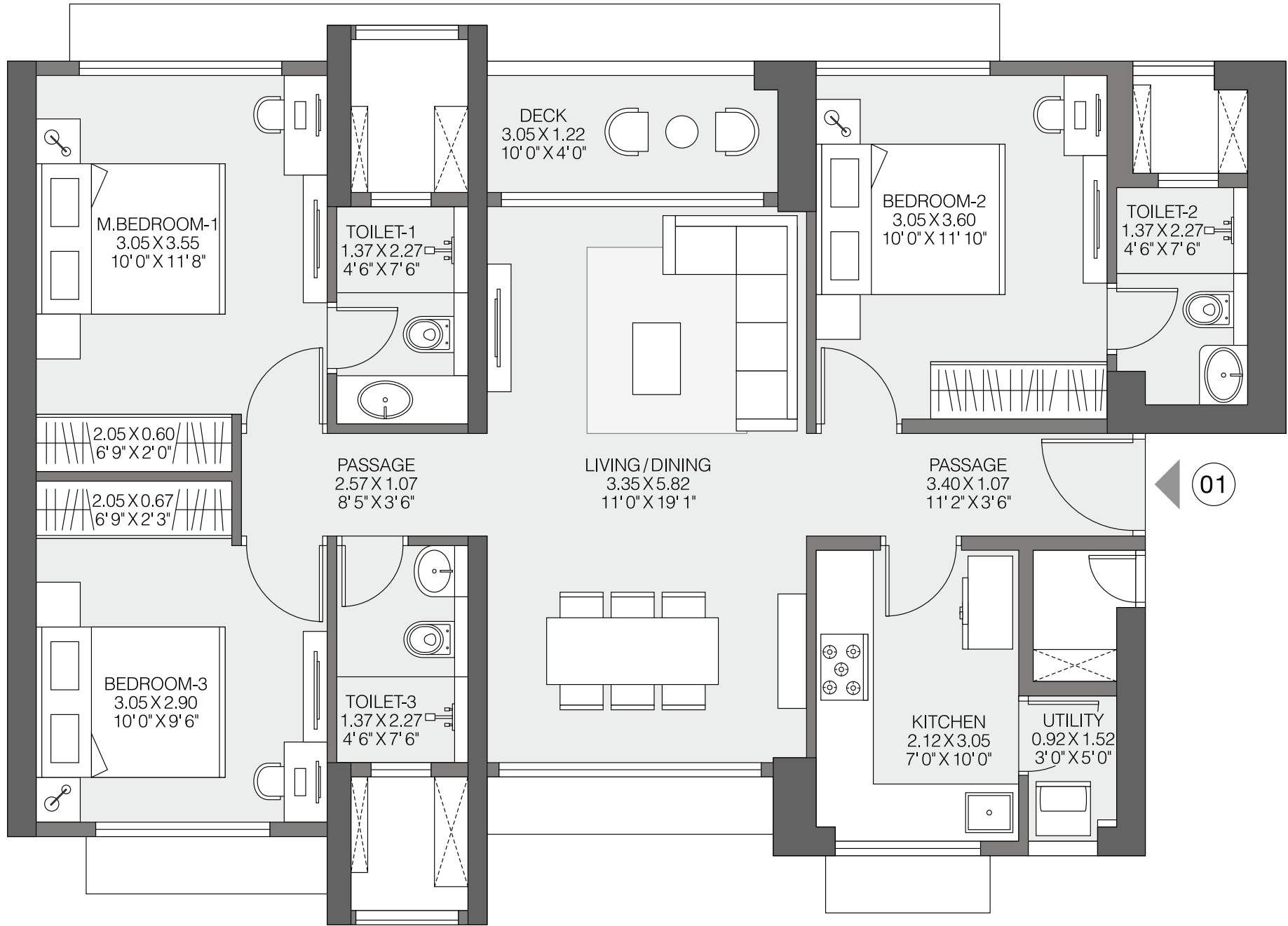
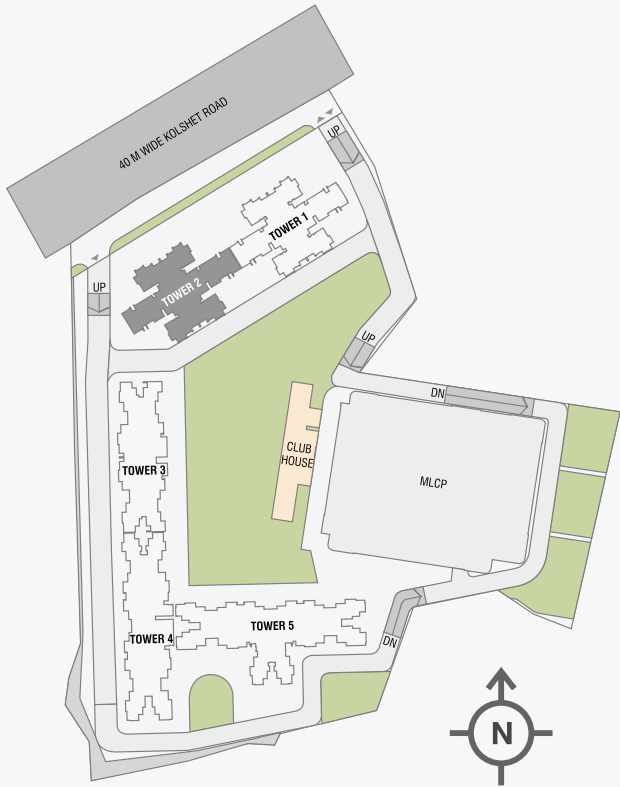
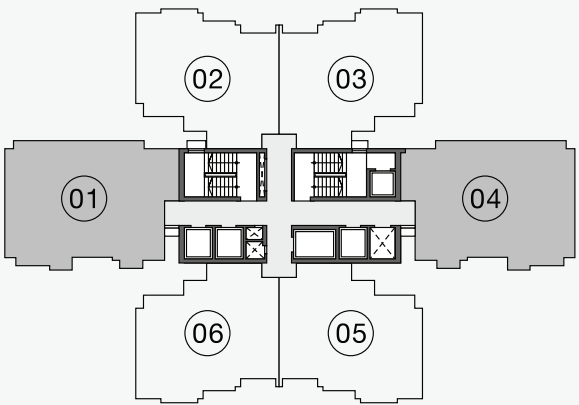

"The furniture, decorative items, etc. shown in the plan are only suggestive and the same are not intended or obligated to be provided as per specifications and/or service in the flat / unit and does not form part of the standard specifications. This plan is for space planning purpose only. All the dimension specified in the plan are unfinished structural dimension. The representation of the layout provided herein is as per the plans approved by the competent authority and maybe undergo modification/change during/before construction after seeking approval from the competent authority(ies). The plan represents unit series 01 & 04 of Tower 2. 1 Sq m = 10. 764 Sq ft.

The project is registered as "Godrej Ascend Phase 1" under MahaRERA no. P51700034608 available at <http://maharera.mahaonline.gov.in>

3BHK PREMIUM

TYPICAL FLOOR
(2nd To 30th)

TOWER-2

TYPE-2

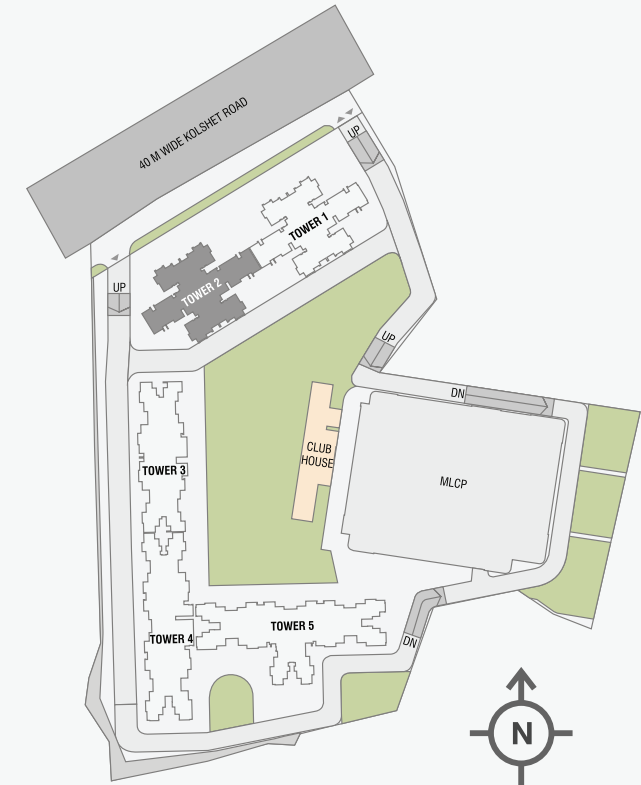
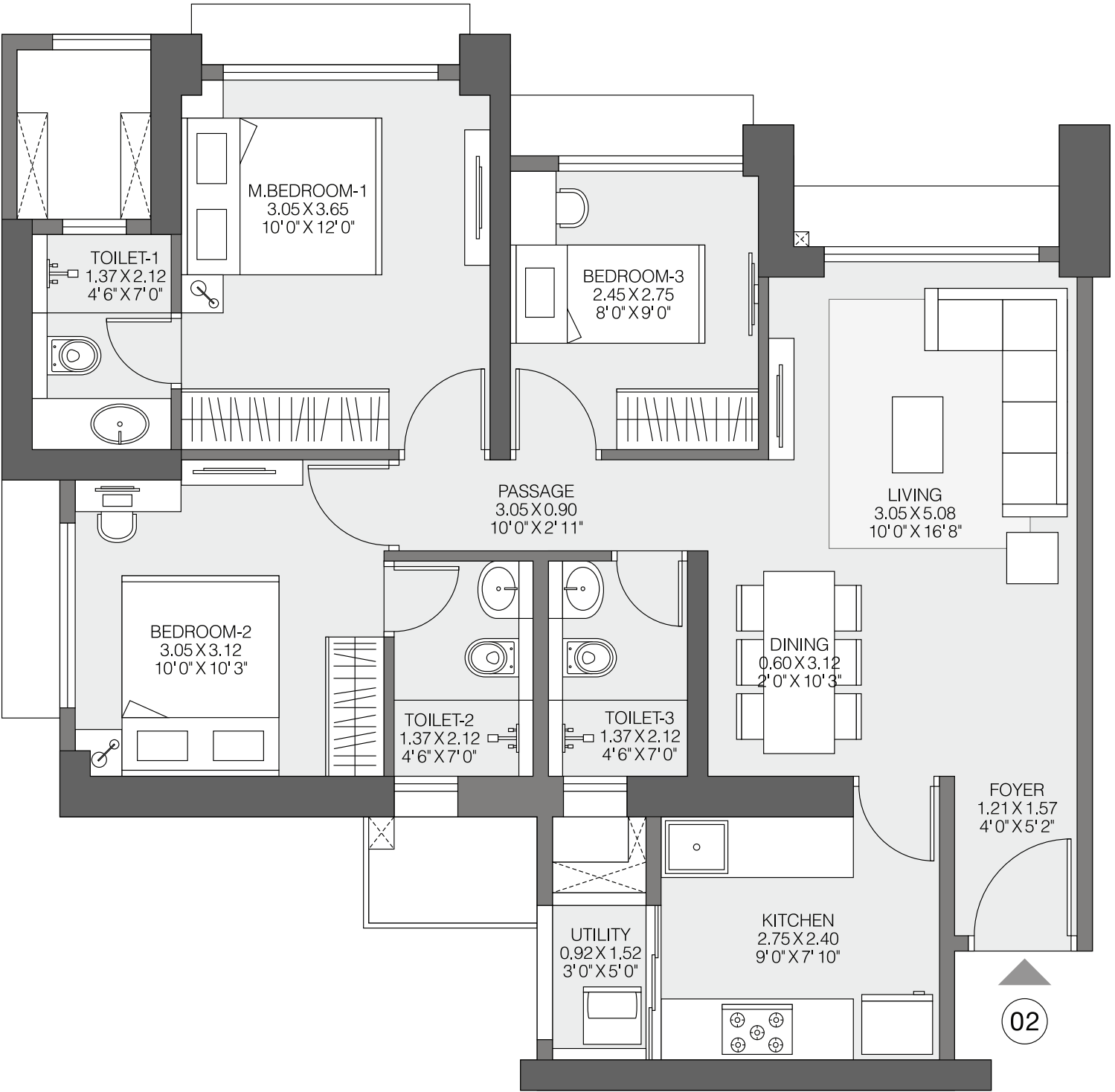

"The furniture, decorative items, etc. shown in the plan are only suggestive and the same are not intended or obligated to be provided as per specifications and/or service in the flat / unit and does not form part of the standard specifications. This plan is for space planning purpose only. All the dimension specified in the plan are unfinished structural dimension. The representation of the layout provided herein is as per the plans approved by the competent authority and maybe undergo modification/change during/before construction after seeking approval from the competent authority(ies). The plan represents unit series 02, 03, 05, 06 of Tower 2. 1 Sq m = 10. 764 Sq ft.

The project is registered as "Godrej Ascend Phase 1" under MahaRERA no. P51700034608 available at <http://maharera.mahaonline.gov.in>

3BHK LUXE

TYPICAL FLOOR
(31st To 42nd)

TOWER-2

TYPE-2

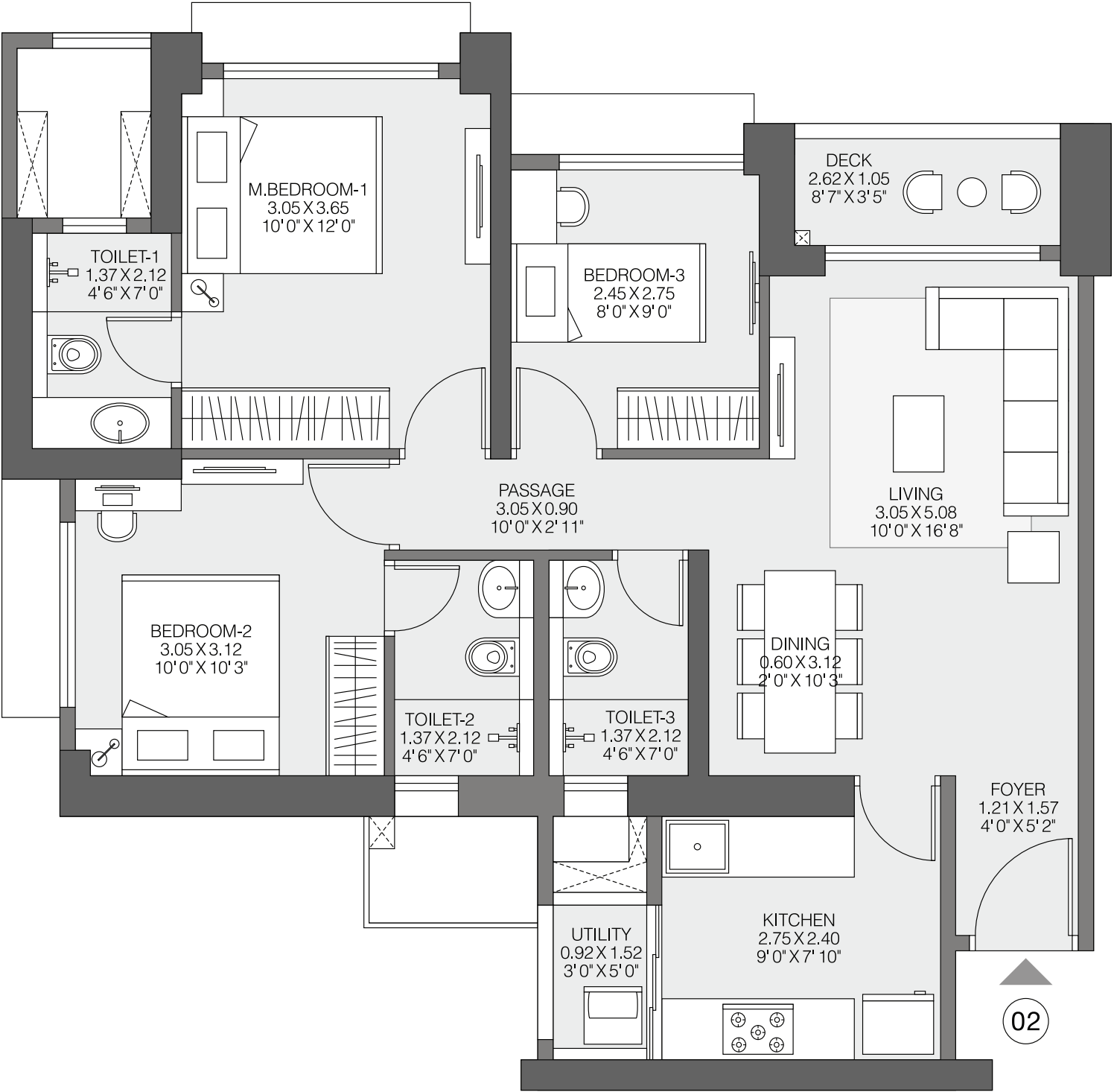
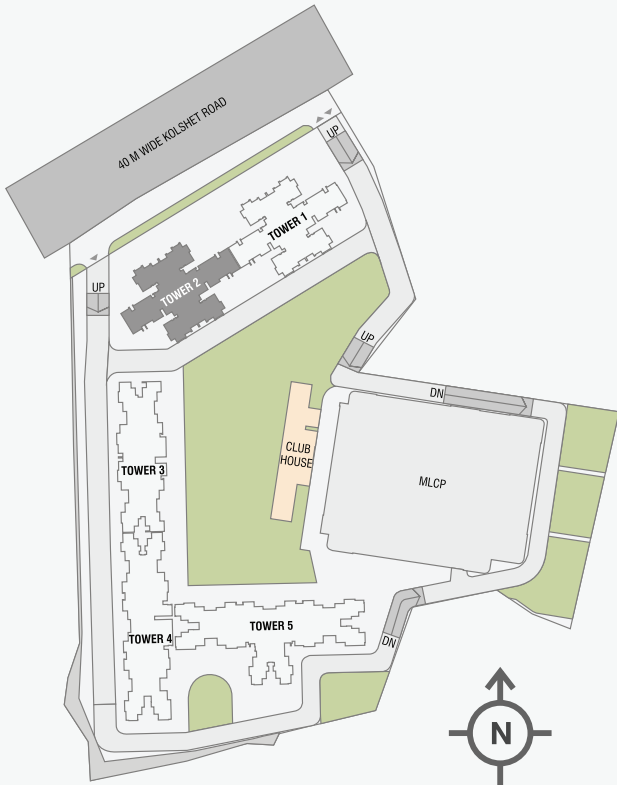
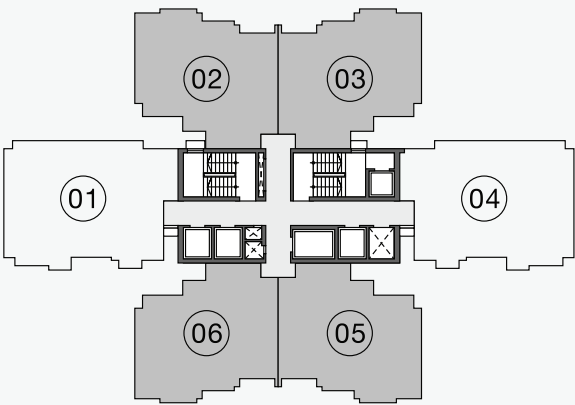

"The furniture, decorative items, etc. shown in the plan are only suggestive and the same are not intended or obligated to be provided as per specifications and/or service in the flat / unit and does not form part of the standard specifications. This plan is for space planning purpose only. All the dimension specified in the plan are unfinished structural dimension. The representation of the layout provided herein is as per the plans approved by the competent authority and maybe undergo modification/change during/before construction after seeking approval from the competent authority(ies). The plan represents unit series 02, 03, 05, 06 of Tower 2. 1 Sq m = 10. 764 Sq ft.

The project is registered as "Godrej Ascend Phase 1" under MahaRERA no. P51700034608 available at <http://maharera.mahaonline.gov.in>

2BHK LUXE

TYPICAL FLOOR

TOWER-4

TYPE-1

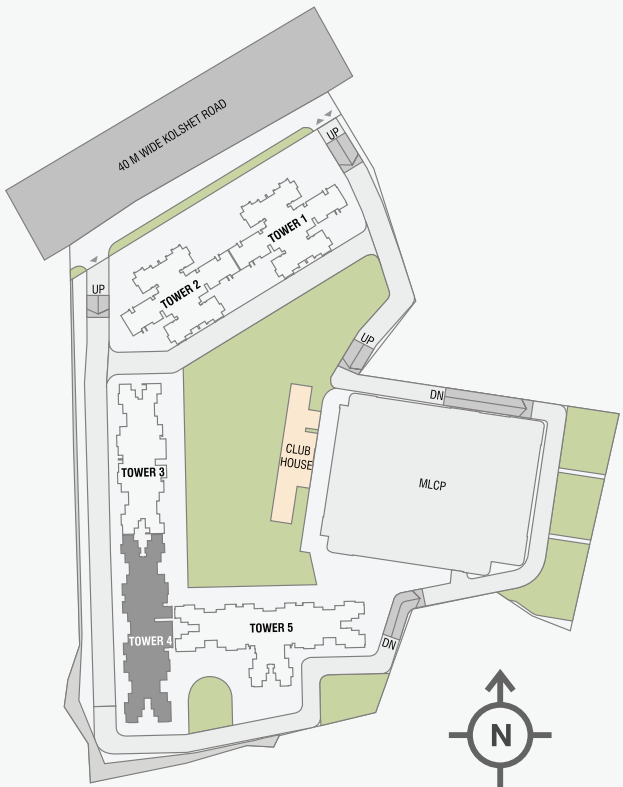
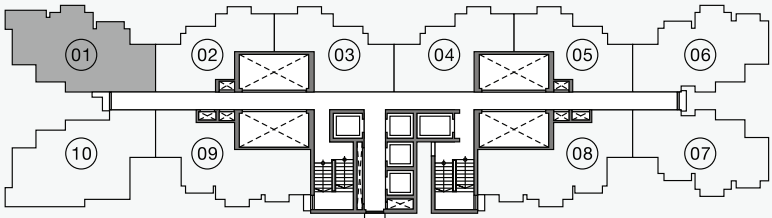
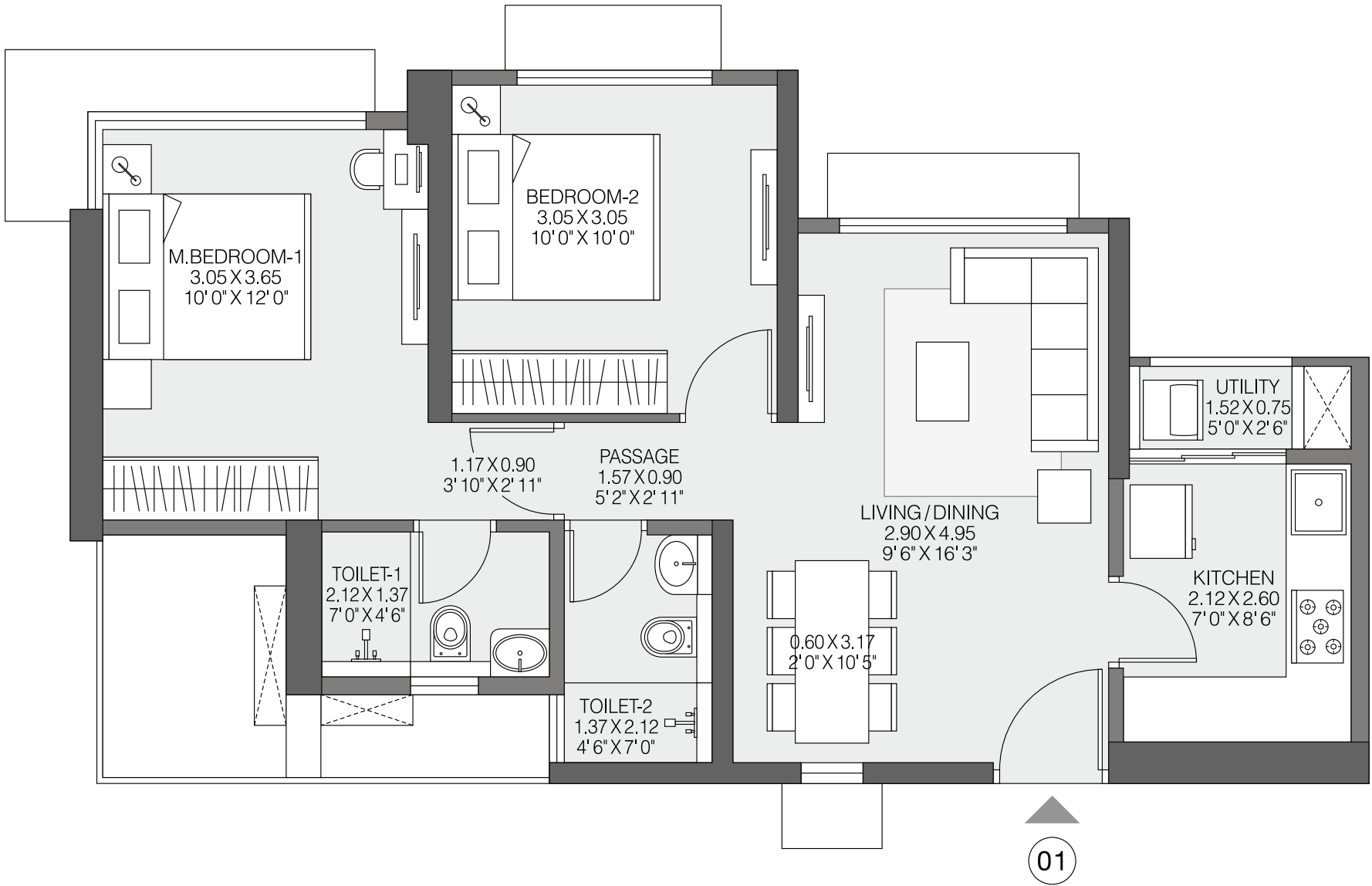

"The furniture, decorative items, etc. shown in the plan are only suggestive and the same are not intended or obligated to be provided as per specifications and/or service in the flat / unit and does not form part of the standard specifications. This plan is for space planning purpose only. All the dimension specified in the plan are unfinished structural dimension. The representation of the layout provided herein is as per the plans approved by the competent authority and maybe undergo modification/change during/before construction after seeking approval from the competent authority(ies). The plan represents unit series 01 of Tower 4. 1 Sq m = 10. 764 Sq ft.

The project is registered as "Godrej Ascend Phase 1" under MahaRERA no. P51700034608 available at <http://maharera.mahaonline.gov.in>

2BHK PREMIUM

TYPICAL FLOOR

TOWER-4

TYPE-3

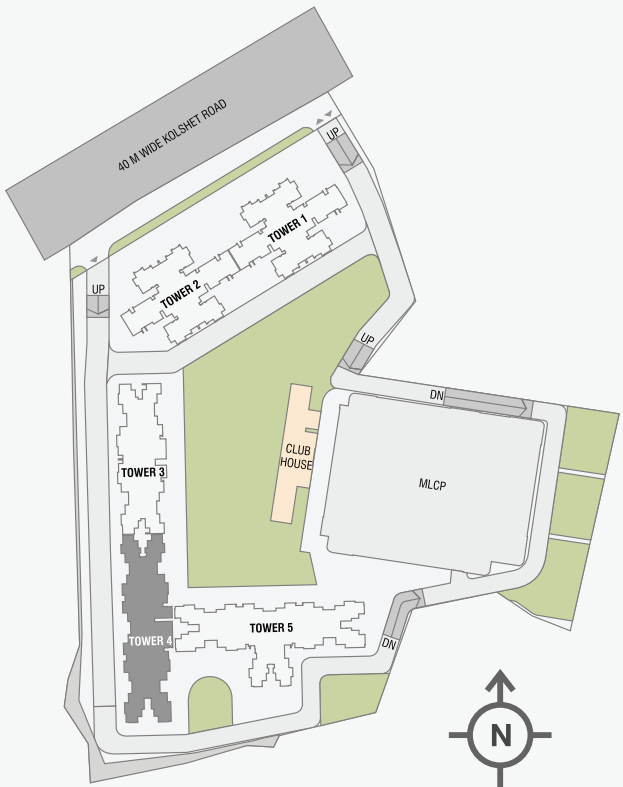
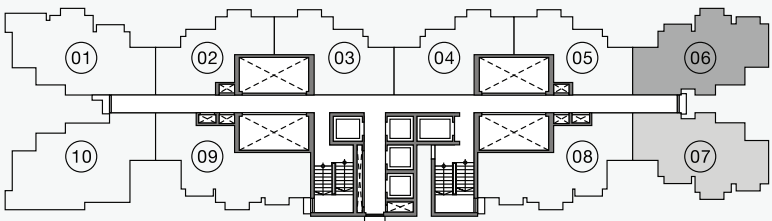
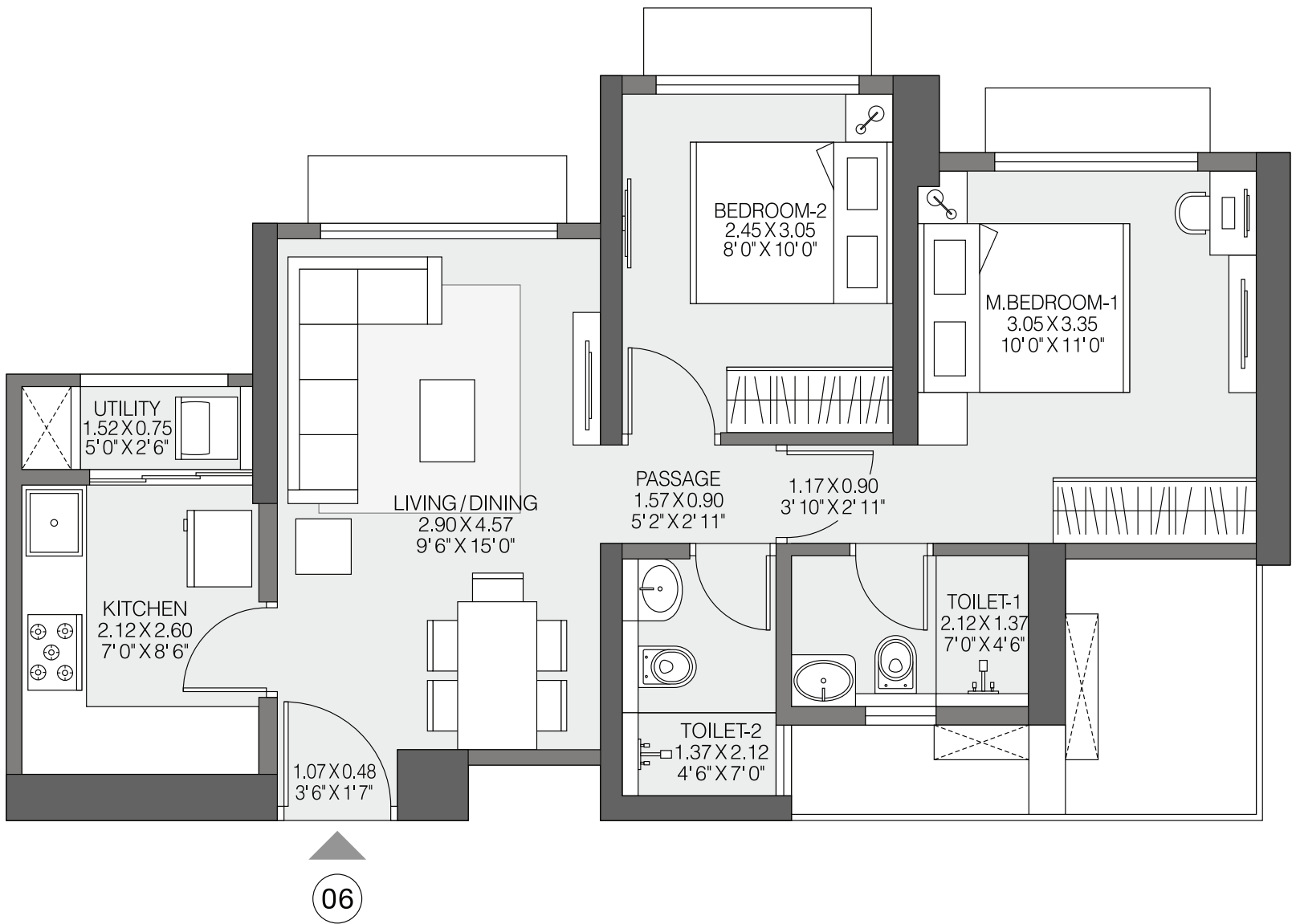

"The furniture, decorative items, etc. shown in the plan are only suggestive and the same are not intended or obligated to be provided as per specifications and/or service in the flat / unit and does not form part of the standard specifications. This plan is for space planning purpose only. All the dimension specified in the plan are unfinished structural dimension. The representation of the layout provided herein is as per the plans approved by the competent authority and maybe undergo modification/change during/before construction after seeking approval from the competent authority(ies). The plan represents unit series 06 & 07 of Tower 4. 1 Sq m = 10. 764 Sq ft.

The project is registered as "Godrej Ascend Phase 1" under MahaRERA no. P51700034608 available at <http://maharera.mahaonline.gov.in>

2BHK REGAL
TYPICAL FLOOR

TOWER-4

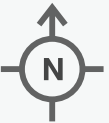
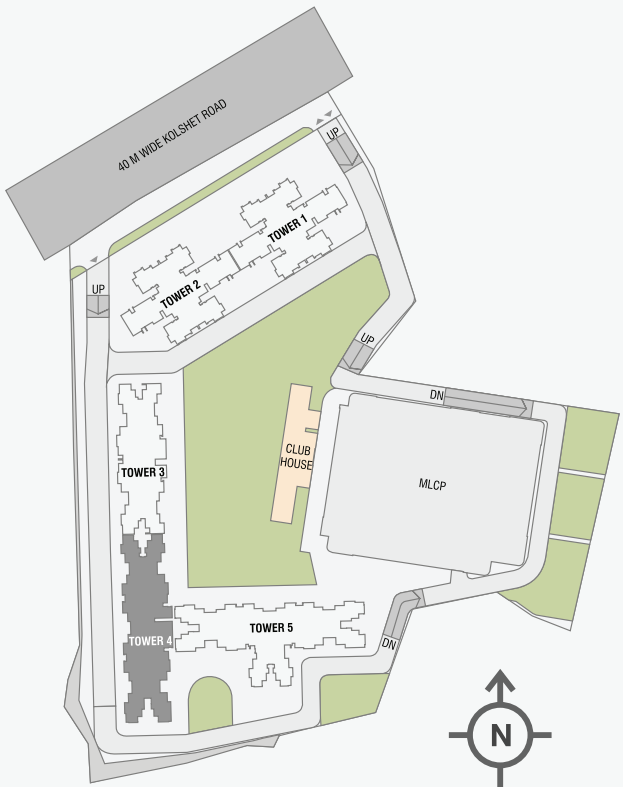
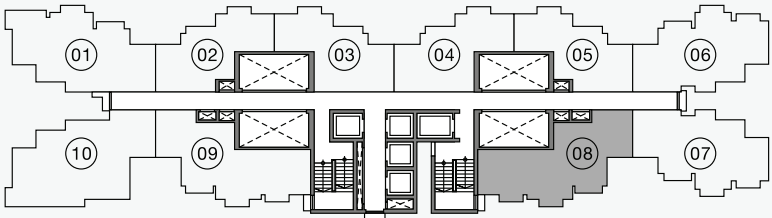
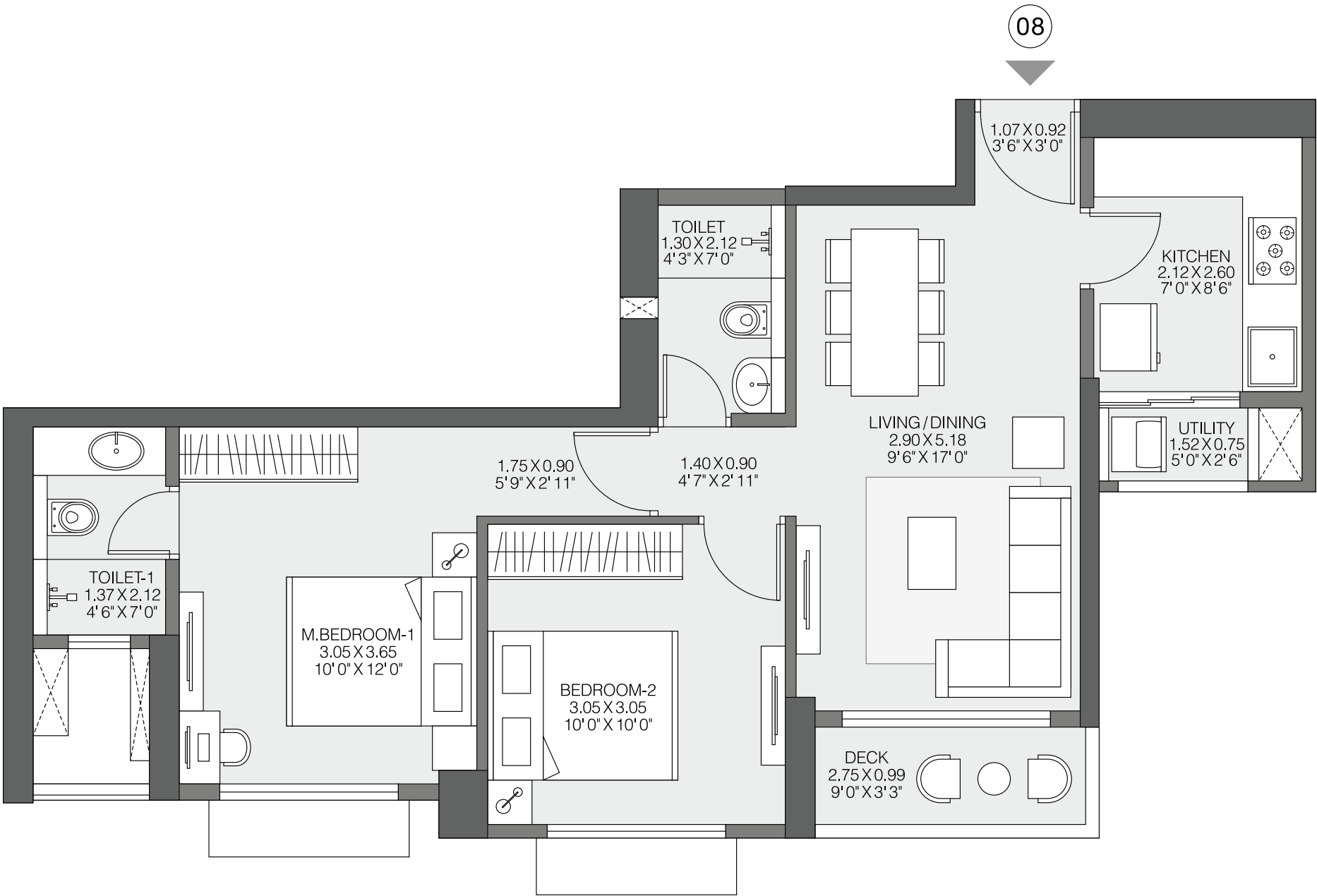

"The furniture, decorative items, etc. shown in the plan are only suggestive and the same are not intended or obligated to be provided as per specifications and/or service in the flat / unit and does not form part of the standard specifications. This plan is for space planning purpose only. All the dimension specified in the plan are unfinished structural dimension. The representation of the layout provided herein is as per the plans approved by the competent authority and maybe undergo modification/change during/before construction after seeking approval from the competent authority(ies). The plan represents unit series 08 of Tower 4. 1 Sq m = 10. 764 Sq ft.

The Developer has sanctioned plans with 2 BHK units in Tower 4 currently and has submitted revised plans for addition of balcony in the same. All bookings shall be subject to receipt of approvals from the authorities and shall be confirmed post the same. Sale will be subject to the application form and agreement for sale. Recipients are advised to appraise themselves of the necessary information of the project and offer prior to making any purchase decision. T & C apply.

The project is registered as "Godrej Ascend Phase 1" under MahaRERA no. P51700034608 available at <http://maharera.mahaonline.gov.in>

2BHK PREMIUM

TYPICAL FLOOR

TOWER-4

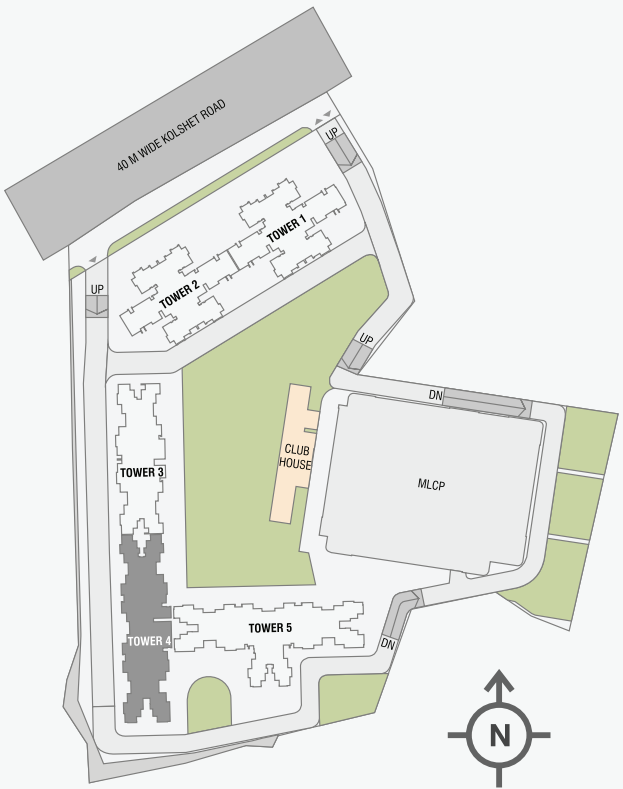
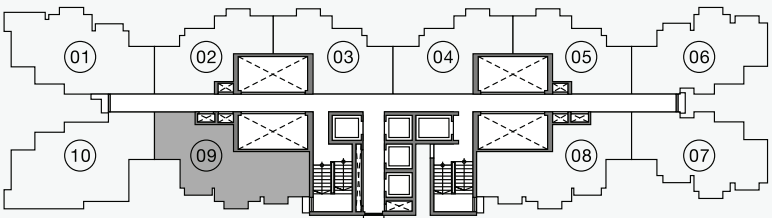
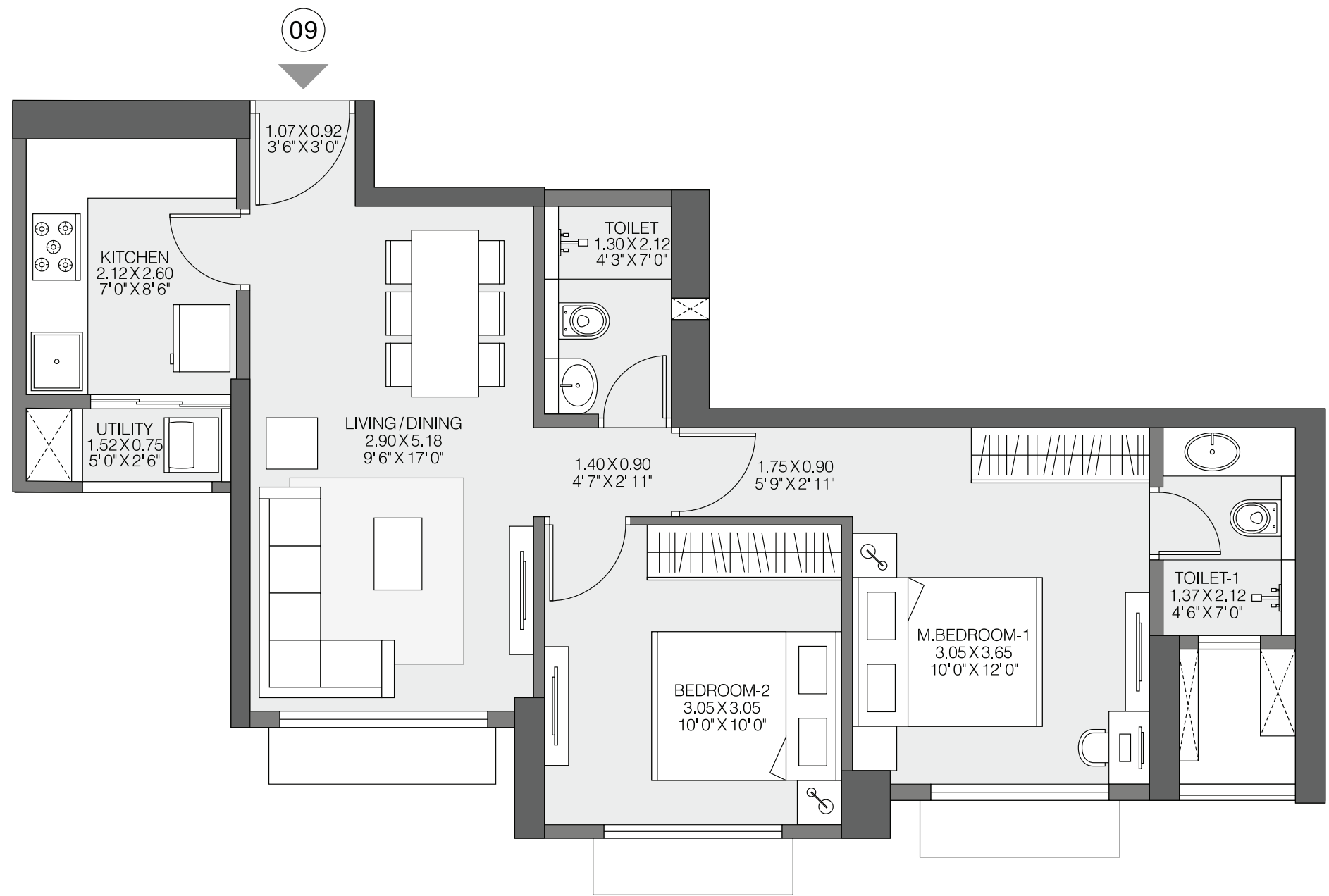

"The furniture, decorative items, etc. shown in the plan are only suggestive and the same are not intended or obligated to be provided as per specifications and/or service in the flat / unit and does not form part of the standard specifications. This plan is for space planning purpose only. All the dimension specified in the plan are unfinished structural dimension. The representation of the layout provided herein is as per the plans approved by the competent authority and maybe undergo modification/change during/before construction after seeking approval from the competent authority(ies). The plan represents unit series 09 of Tower 4. 1 Sq m = 10. 764 Sq ft.

The project is registered as "Godrej Ascend Phase 1" under MahaRERA no. P51700034608 available at <http://maharera.mahaonline.gov.in>

2BHK REGAL

TYPICAL FLOOR

TOWER-4

TYPE-5

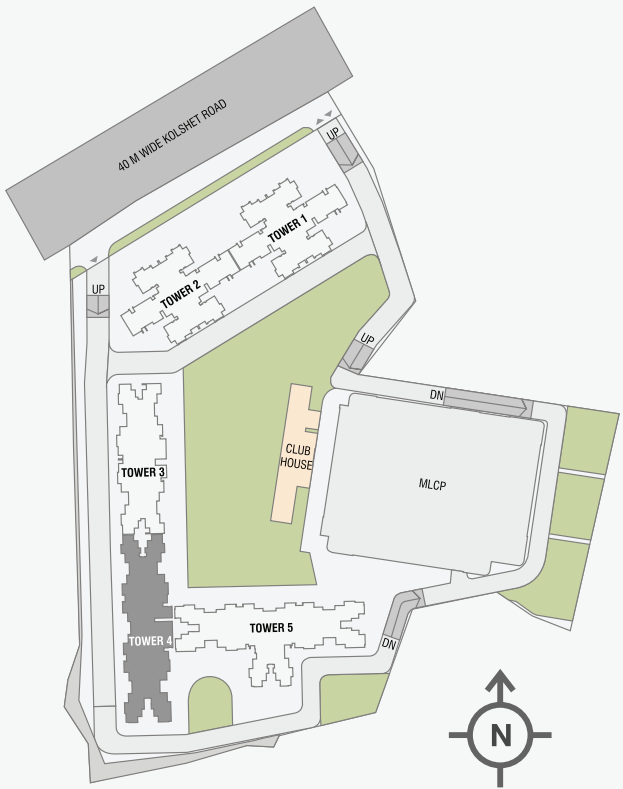
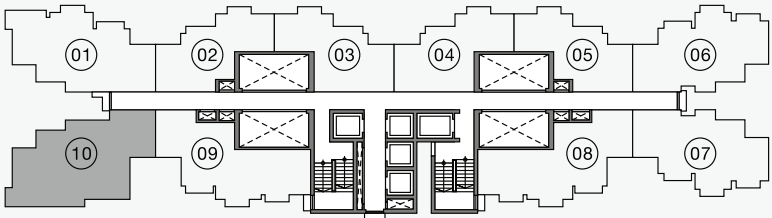
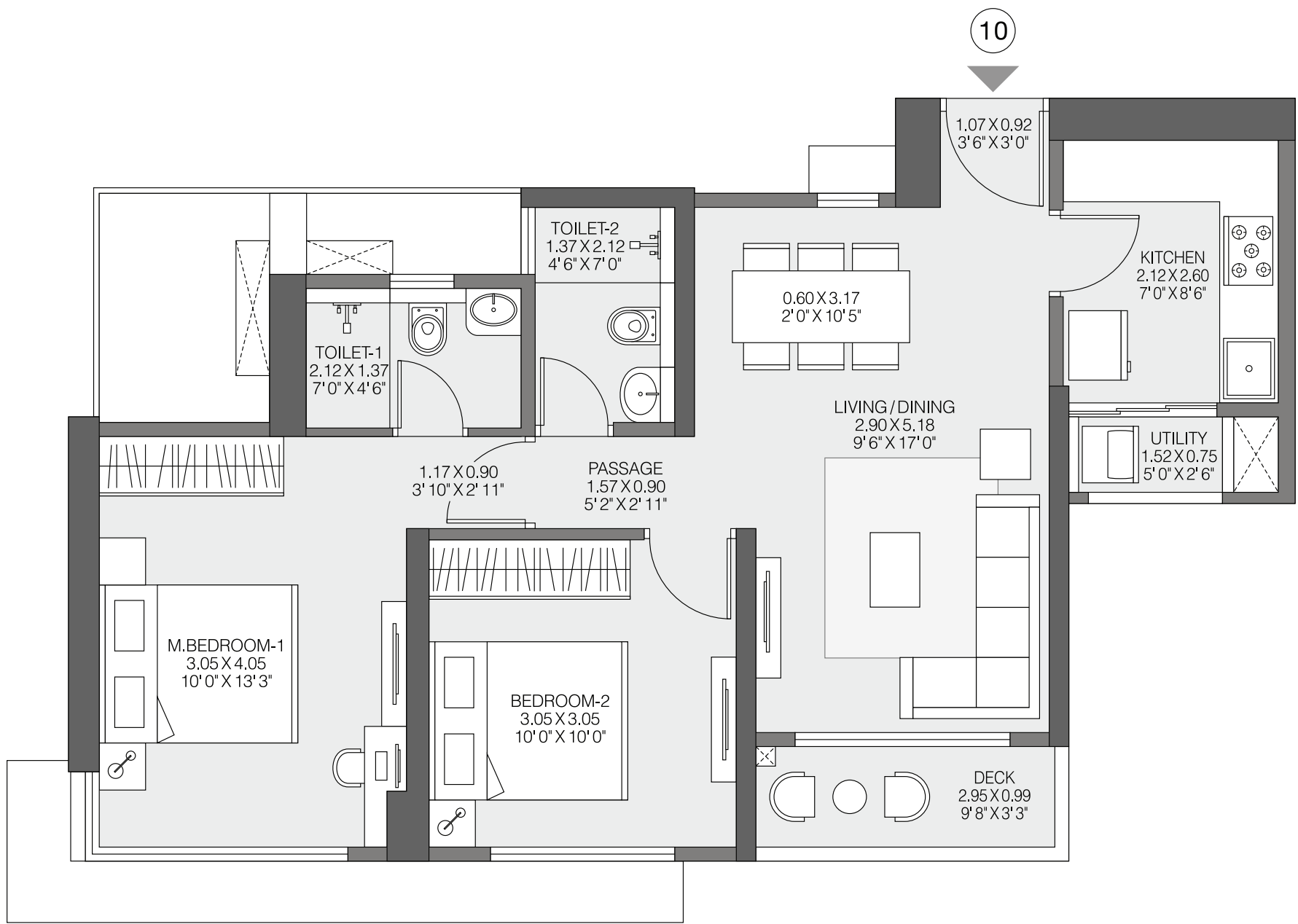

"The furniture, decorative items, etc. shown in the plan are only suggestive and the same are not intended or obligated to be provided as per specifications and/or service in the flat / unit and does not form part of the standard specifications. This plan is for space planning purpose only. All the dimension specified in the plan are unfinished structural dimension. The representation of the layout provided herein is as per the plans approved by the competent authority and maybe undergo modification/change during/before construction after seeking approval from the competent authority(ies). The plan represents unit series 10 of Tower 4. 1 Sq m = 10. 764 Sq ft.

The project is registered as "Godrej Ascend Phase 1" under MahaRERA no. P51700034608 available at <http://maharera.mahaonline.gov.in>

1BHK PREMIUM

TYPICAL FLOOR

TOWER-4

TYPE-2

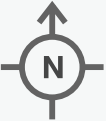
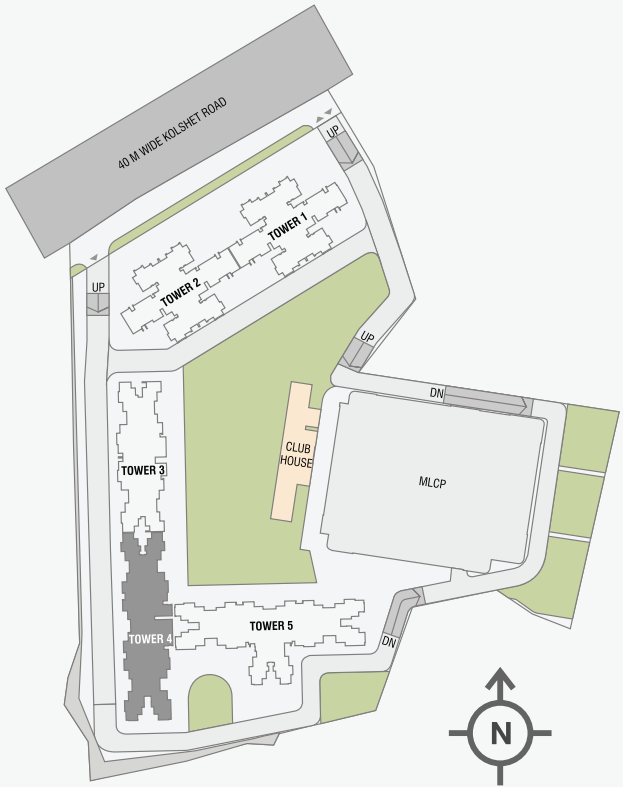
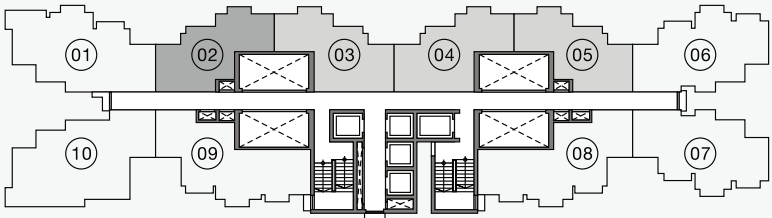
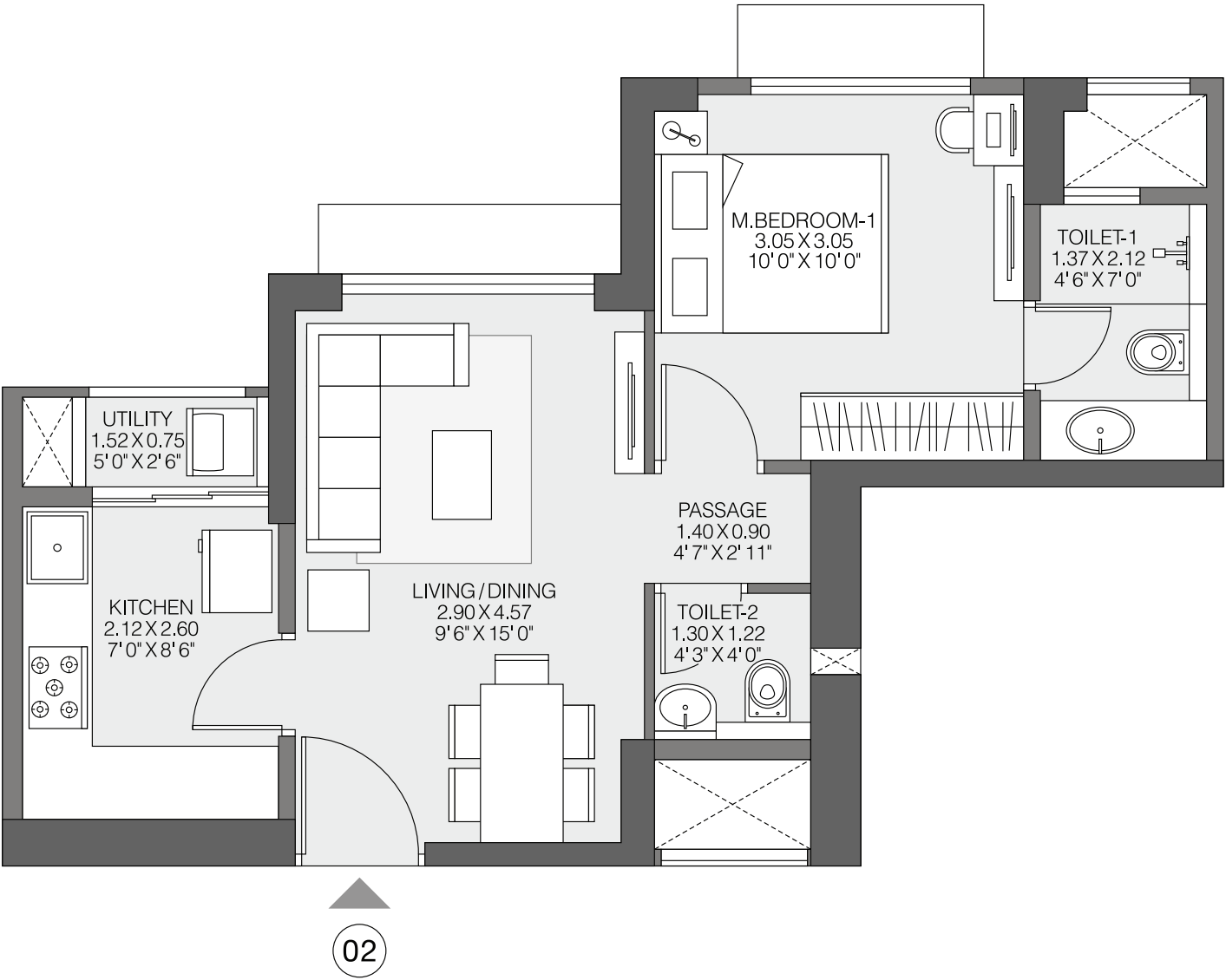

"The furniture, decorative items, etc. shown in the plan are only suggestive and the same are not intended or obligated to be provided as per specifications and/or service in the flat / unit and does not form part of the standard specifications. This plan is for space planning purpose only. All the dimension specified in the plan are unfinished structural dimension. The representation of the layout provided herein is as per the plans approved by the competent authority and maybe undergo modification/change during/before construction after seeking approval from the competent authority(ies). The plan represents unit series 02 to 05 of Tower 4. 1 Sq m = 10. 764 Sq ft.

The project is registered as "Godrej Ascend Phase 1" under MahaRERA no. P51700034608 available at <http://maharera.mahaonline.gov.in>

TYPICAL
FLOOR PLAN

TOWER-2

FLOOR:

3RD TO 7TH & 9TH TO 12TH,
14TH TO 17TH, 19TH TO 22ND,
24TH TO 27TH, 29TH & 30TH

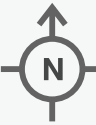
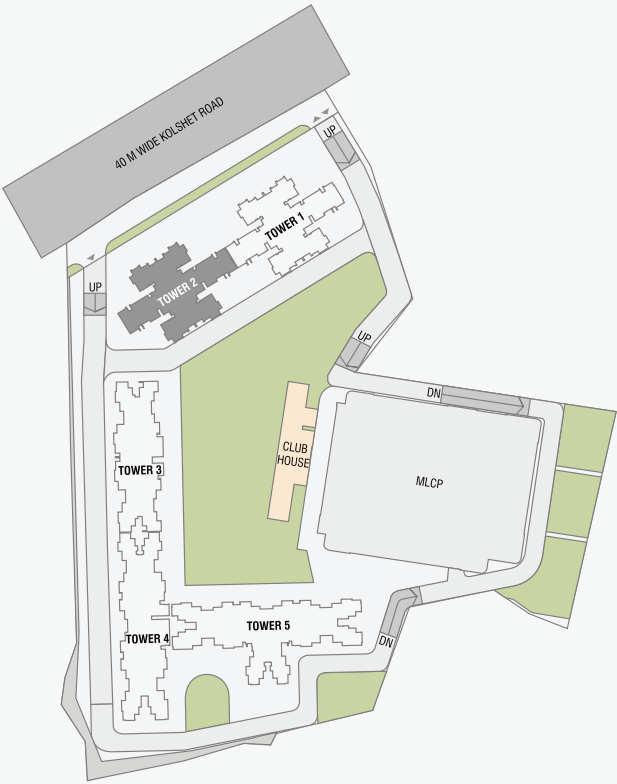

"The furniture, decorative items, etc. shown in the plan are only suggestive and the same are not intended or obligated to be provided as per specifications and/or service in the flat / unit and does not form part of the standard specifications. This plan is for space planning purpose only. All the dimension specified in the plan are unfinished structural dimension. The representation of the layout provided herein is as per the plans approved by the competent authority and maybe undergo modification/change during/before construction after seeking approval from the competent authority(ies). 1 Sq m = 10. 764 Sq ft.

The project is registered as "Godrej Ascend Phase 1" under MahaRERA no. P51700034608 available at <http://maharera.mahaonline.gov.in>

**TYPICAL
FLOOR PLAN**

TOWER-2

FLOOR:

31ST, 32ND 34TH TO 37TH, 39TH TO 42ND

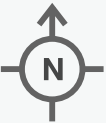

"The furniture, decorative items, etc. shown in the plan are only suggestive and the same are not intended or obligated to be provided as per specifications and/or service in the flat / unit and does not form part of the standard specifications. This plan is for space planning purpose only. All the dimension specified in the plan are unfinished structural dimension. The representation of the layout provided herein is as per the plans approved by the competent authority and maybe undergo modification/change during/before construction after seeking approval from the competent authority(ies). 1 Sq m = 10. 764 Sq ft.

The project is registered as "Godrej Ascend Phase 1" under MahaRERA no. P51700034608 available at <http://maharera.mahaonline.gov.in>

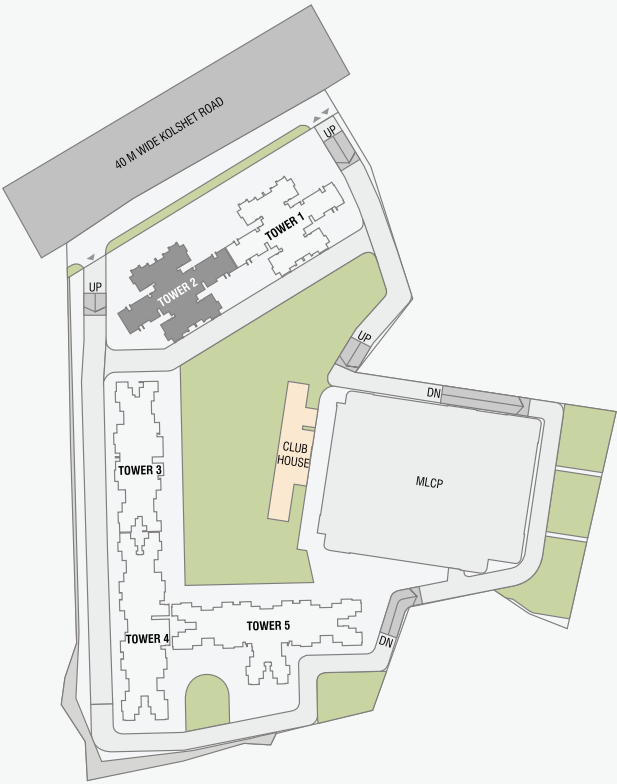

REFUGE
FLOOR PLAN

TOWER-2

FLOOR:
8TH, 13TH, 18TH, 23RD & 28TH

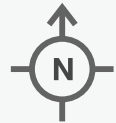
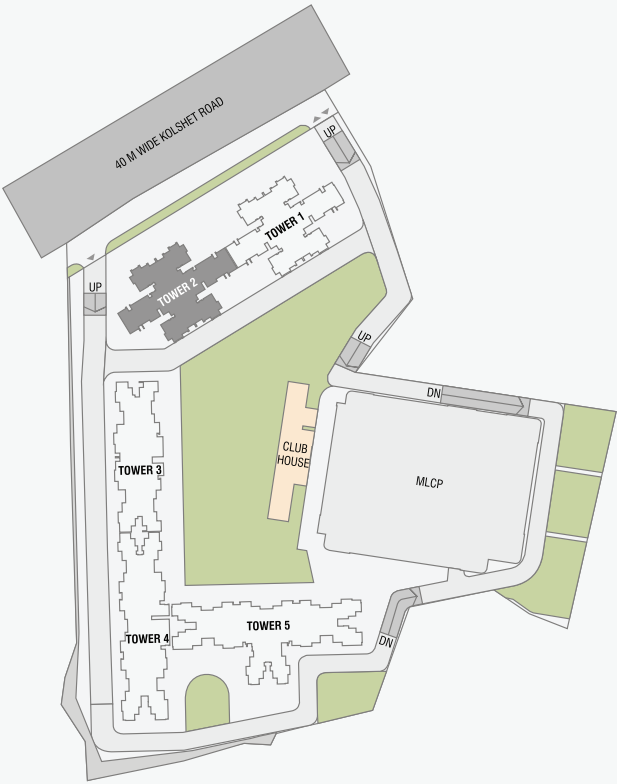

"The furniture, decorative items, etc. shown in the plan are only suggestive and the same are not intended or obligated to be provided as per specifications and/or service in the flat / unit and does not form part of the standard specifications. This plan is for space planning purpose only. All the dimension specified in the plan are unfinished structural dimension. The representation of the layout provided herein is as per the plans approved by the competent authority and maybe undergo modification/change during/before construction after seeking approval from the competent authority(ies). 1 Sq m = 10. 764 Sq ft.

The project is registered as "Godrej Ascend Phase 1" under MahaRERA no. P51700034608 available at <http://maharera.mahaonline.gov.in>

REFUGE
FLOOR PLAN

TOWER-2

FLOOR:- 33RD & 38TH



"The furniture, decorative items, etc. shown in the plan are only suggestive and the same are not intended or obligated to be provided as per specifications and/or service in the flat / unit and does not form part of the standard specifications. This plan is for space planning purpose only. All the dimension specified in the plan are unfinished structural dimension. The representation of the layout provided herein is as per the plans approved by the competent authority and maybe undergo modification/change during/before construction after seeking approval from the competent authority(ies). 1 Sq m = 10. 764 Sq ft.

The project is registered as "Godrej Ascend Phase 1" under MahaRERA no. P51700034608 available at <http://maharera.mahaonline.gov.in>

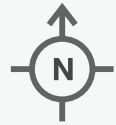
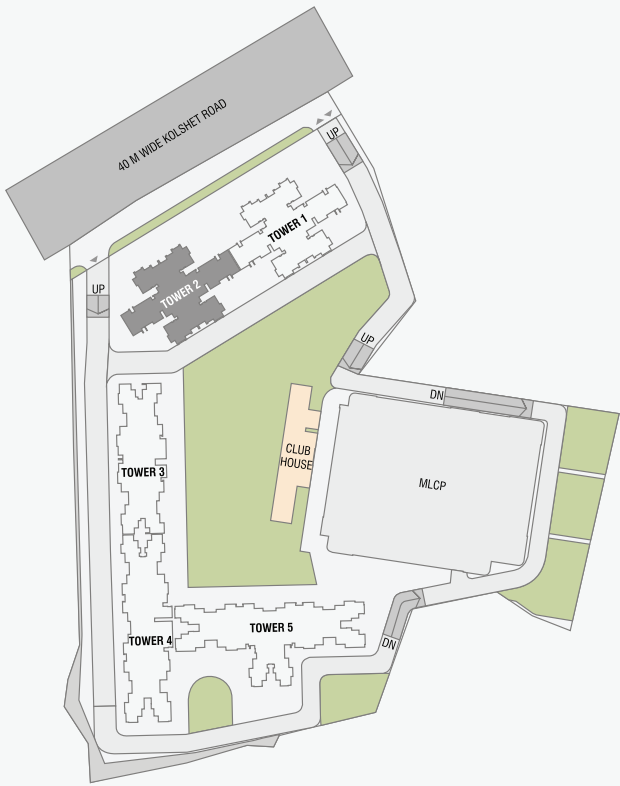

TYPICAL
FLOOR PLAN

TOWER-4

FLOOR:

1ST TO 7TH & 9TH TO 12TH,
14TH TO 17TH, 19TH TO 22ND,
24TH TO 27TH, 29TH TO 32ND,
34TH TO 37TH, 39TH TO 42TH

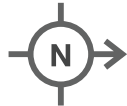
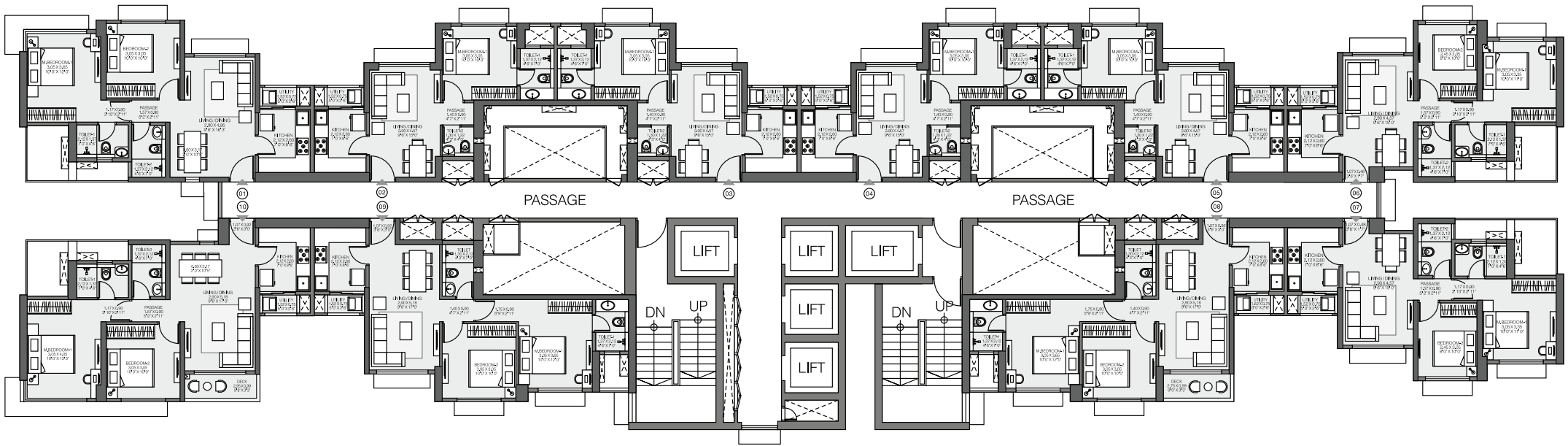

"The furniture, decorative items, etc. shown in the plan are only suggestive and the same are not intended or obligated to be provided as per specifications and/or service in the flat / unit and does not form part of the standard specifications. This plan is for space planning purpose only. All the dimension specified in the plan are unfinished structural dimension. The representation of the layout provided herein is as per the plans approved by the competent authority and maybe undergo modification/change during/before construction after seeking approval from the competent authority(ies). 1 Sq m = 10. 764 Sq ft.

The Developer has sanctioned plans with 2 BHK units in Tower 4 currently and has submitted revised plans for addition of balcony in the same. All bookings shall be subject to receipt of approvals from the authorities and shall be confirmed post the same. Sale will be subject to the application form and agreement for sale. Recipients are advised to appraise themselves of the necessary information of the project and offer prior to making any purchase decision. T & C apply.

The project is registered as "Godrej Ascend Phase 1" under MahaRERA no. P51700034608 available at <http://maharera.mahaonline.gov.in>

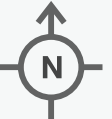
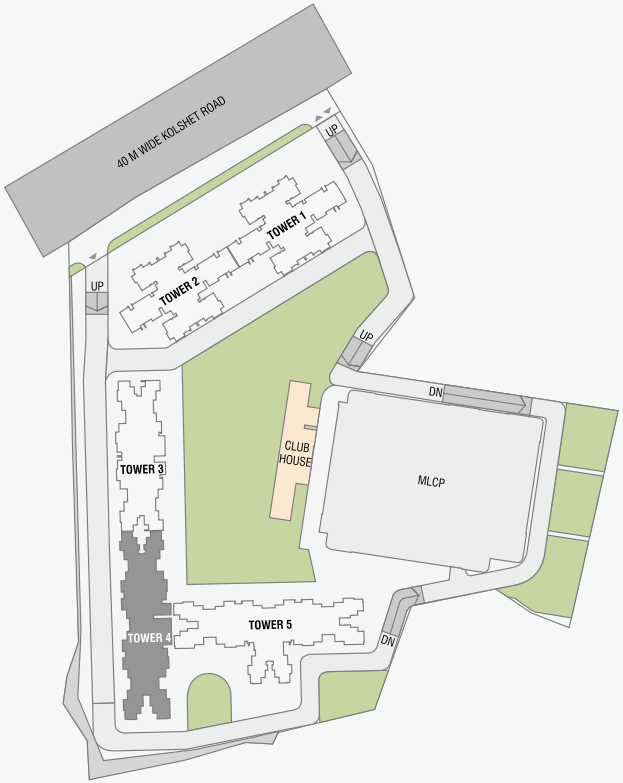

REFUGE
FLOOR PLAN

TOWER-4

FLOOR:
8TH, 13TH, 18TH, 23RD & 28TH, 33RD & 38TH

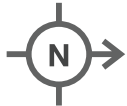
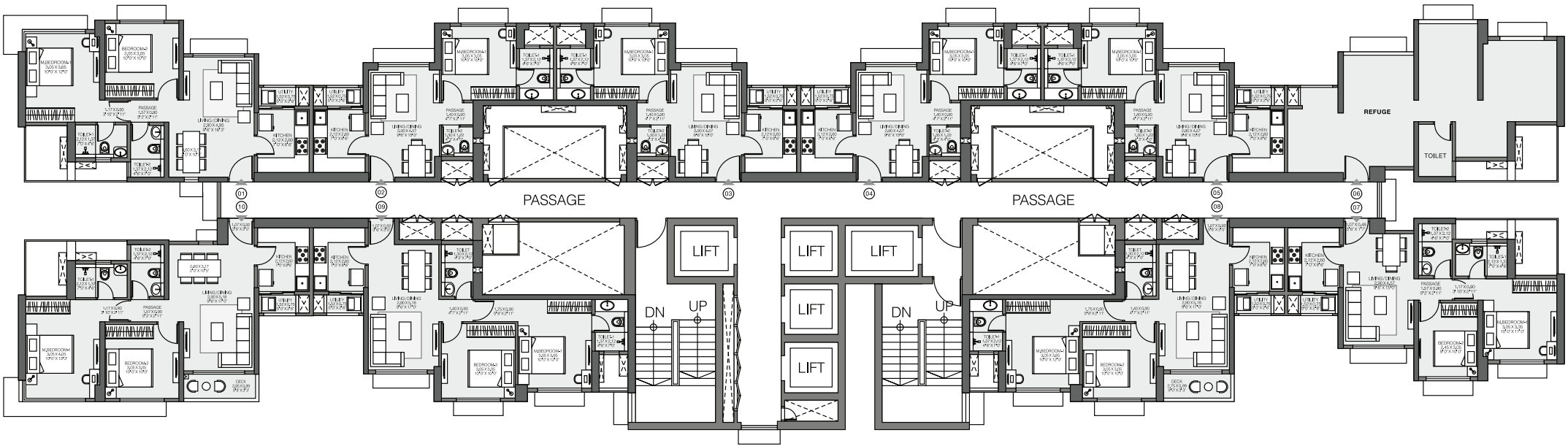

"The furniture, decorative items, etc. shown in the plan are only suggestive and the same are not intended or obligated to be provided as per specifications and/or service in the flat / unit and does not form part of the standard specifications. This plan is for space planning purpose only. All the dimension specified in the plan are unfinished structural dimension. The representation of the layout provided herein is as per the plans approved by the competent authority and maybe undergo modification/change during/before construction after seeking approval from the competent authority(ies). 1 Sq m = 10. 764 Sq ft.

The Developer has sanctioned plans with 2 BHK units in Tower 4 currently and has submitted revised plans for addition of balcony in the same. All bookings shall be subject to receipt of approvals from the authorities and shall be confirmed post the same. Sale will be subject to the application form and agreement for sale. Recipients are advised to appraise themselves of the necessary information of the project and offer prior to making any purchase decision. T & C apply.

The project is registered as "Godrej Ascend Phase 1" under MahaRERA no. P51700034608 available at <http://maharera.mahaonline.gov.in>

