

SHRI AGRASEN PLAZA

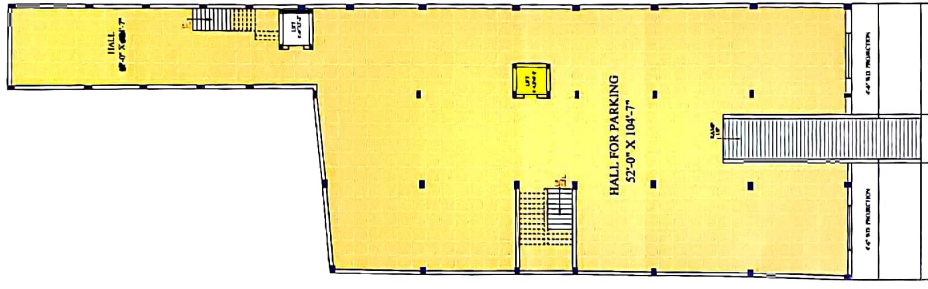

SHRI AGRASEN PLAZA



BASEMENT PLAN

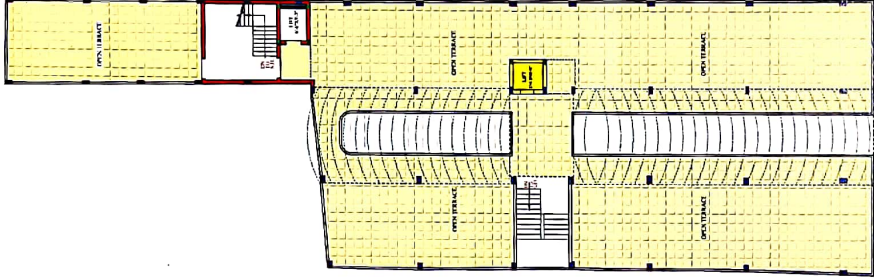

GROUND FLOOR PLAN

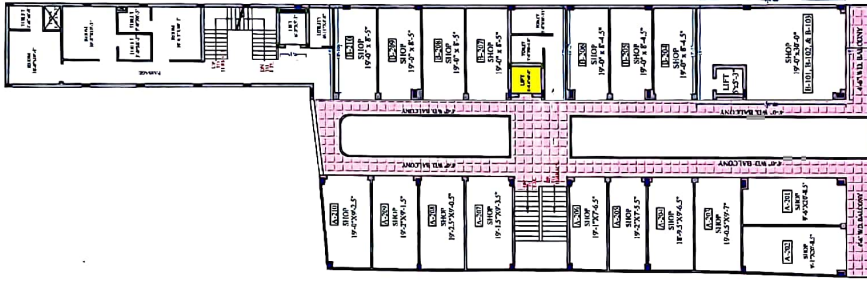

SECOND FLOOR PLAN

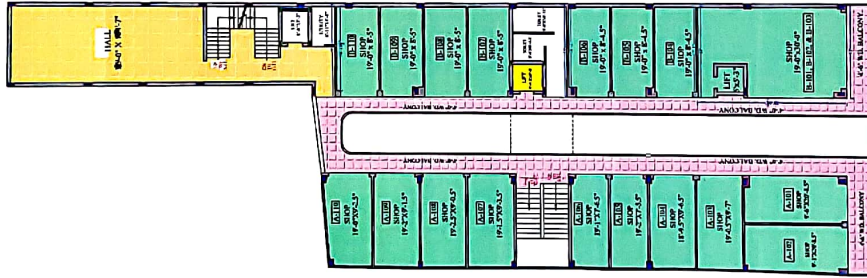

FIRST FLOOR PLAN

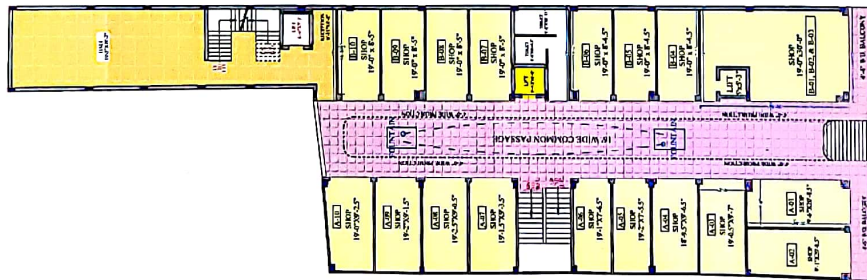

GROUND FLOOR PLAN

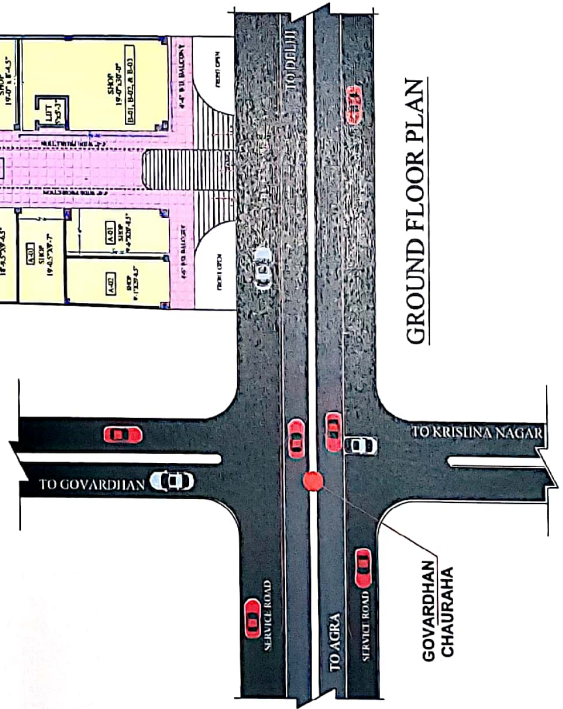

GROUND FLOOR PLAN

GOVARDHAN CHAURAHA

TO KRISINA NAGAR

TO GOVARDHAN

TO AGRA

SERVICE ROAD

SERVICE ROAD

SERVICE ROAD

SERVICE ROAD

SERVICE ROAD

SERVICE ROAD

SERVICE ROAD

SERVICE ROAD

SERVICE ROAD

SERVICE ROAD

SERVICE ROAD

SERVICE ROAD

SERVICE ROAD

SERVICE ROAD

SERVICE ROAD

SERVICE ROAD

SERVICE ROAD

SERVICE ROAD

SERVICE ROAD



ARCHITECTURAL STRUCTURAL & INTERIOR DESIGNER
 Shop no. 18, First floor, Malvi Nagar, Kashi Vihar Phase-2, Mathura
 Email: britearchitect@gmail.com
 Ph. No. : 91-9953100100 and 9953100101











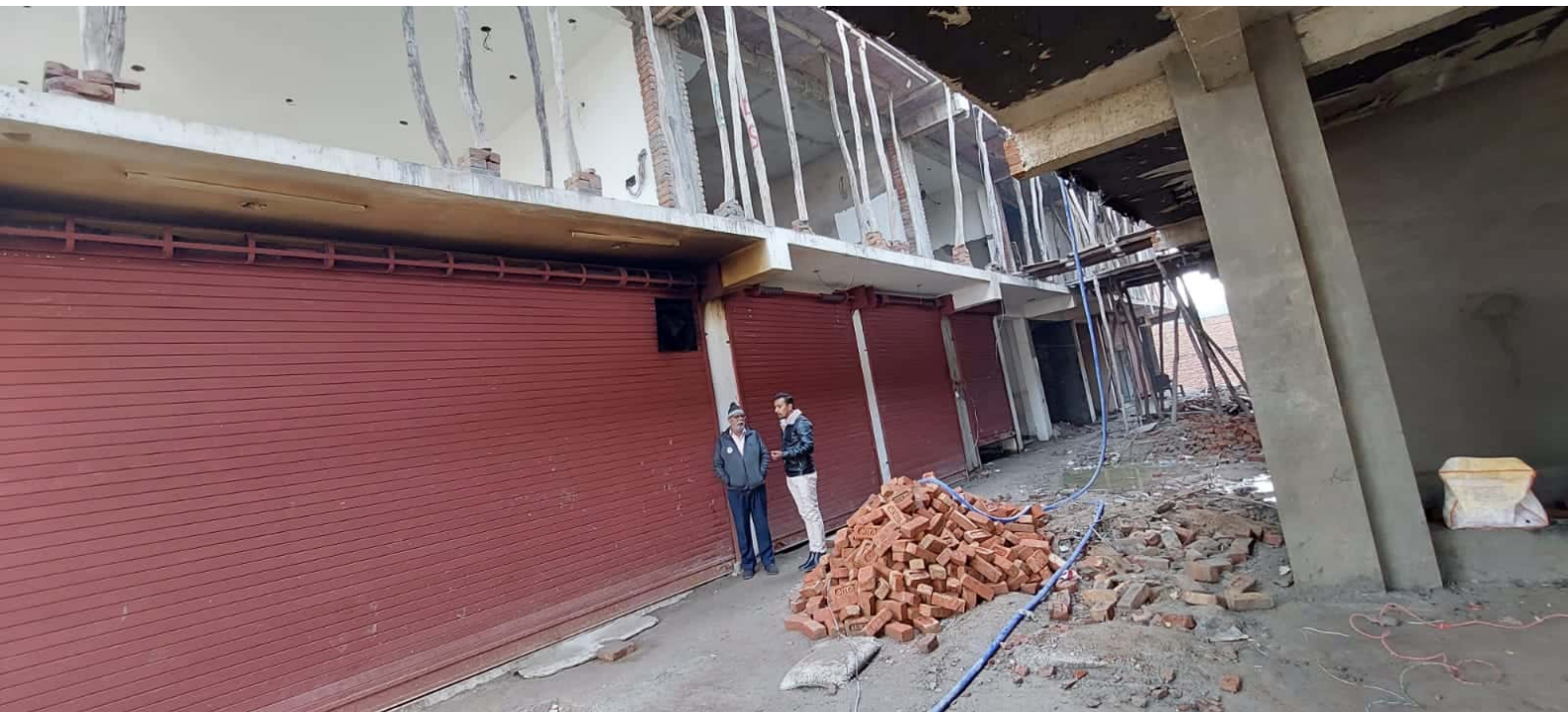

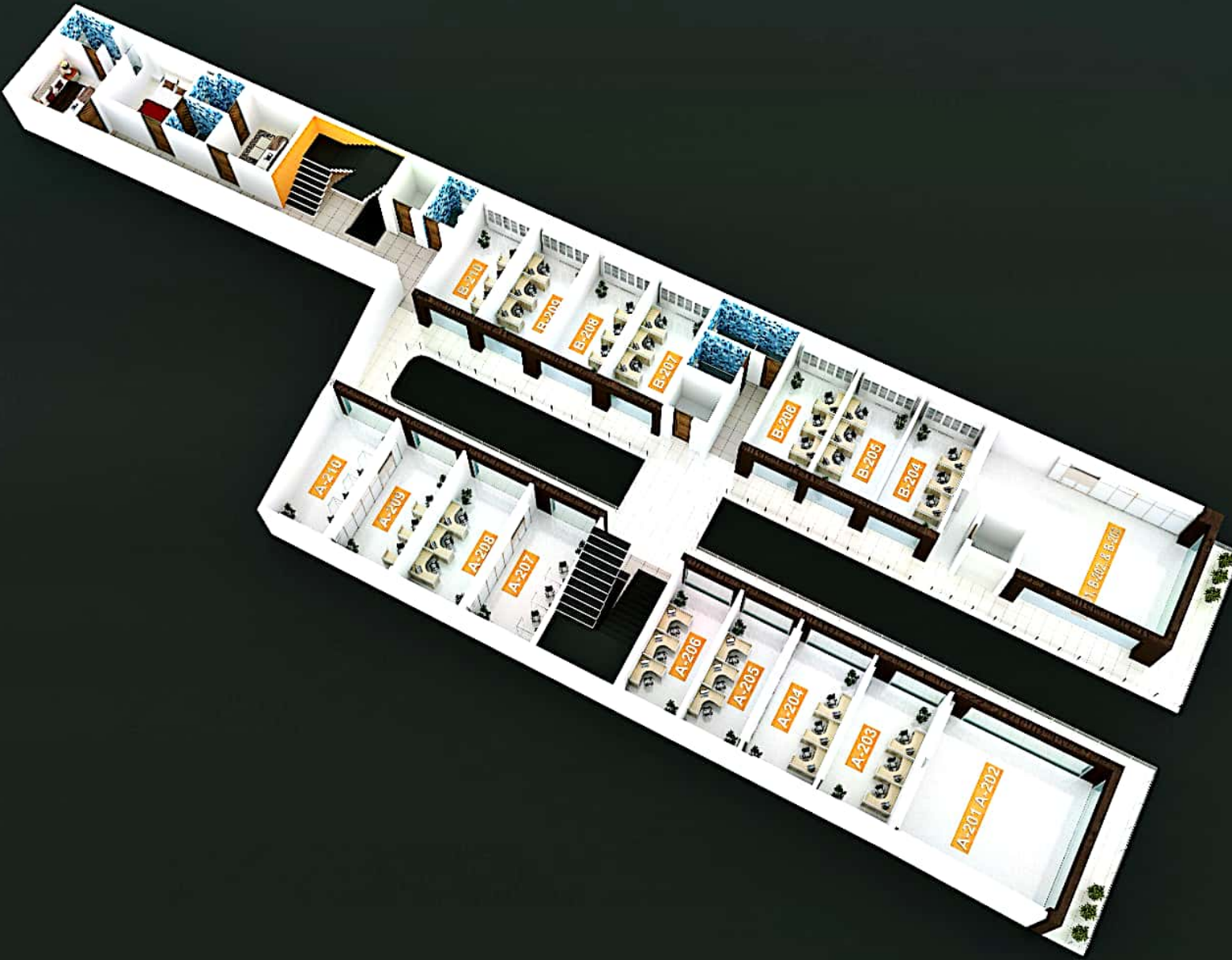



Product details

1. Plaza - Shri Agrasen Plaza
2. MVDA Approved
3. Location - On Main Goverdhan Charaha
4. Available Floor - Ground Floor , First Floor & Second Floor
5. Basement Parking - Customer & Owner Parking
6. No. of Fountain - 2
7. Total No. of Shop - 60
8. Available Size's - 9/19 Sq.ft & 10/20 Sq.ft.
9. Loan Facilities Available
10. Price Starts from 20 lac to 36 Lac
11. Booking from - 2 Lac