I & B WING (2P + 12)

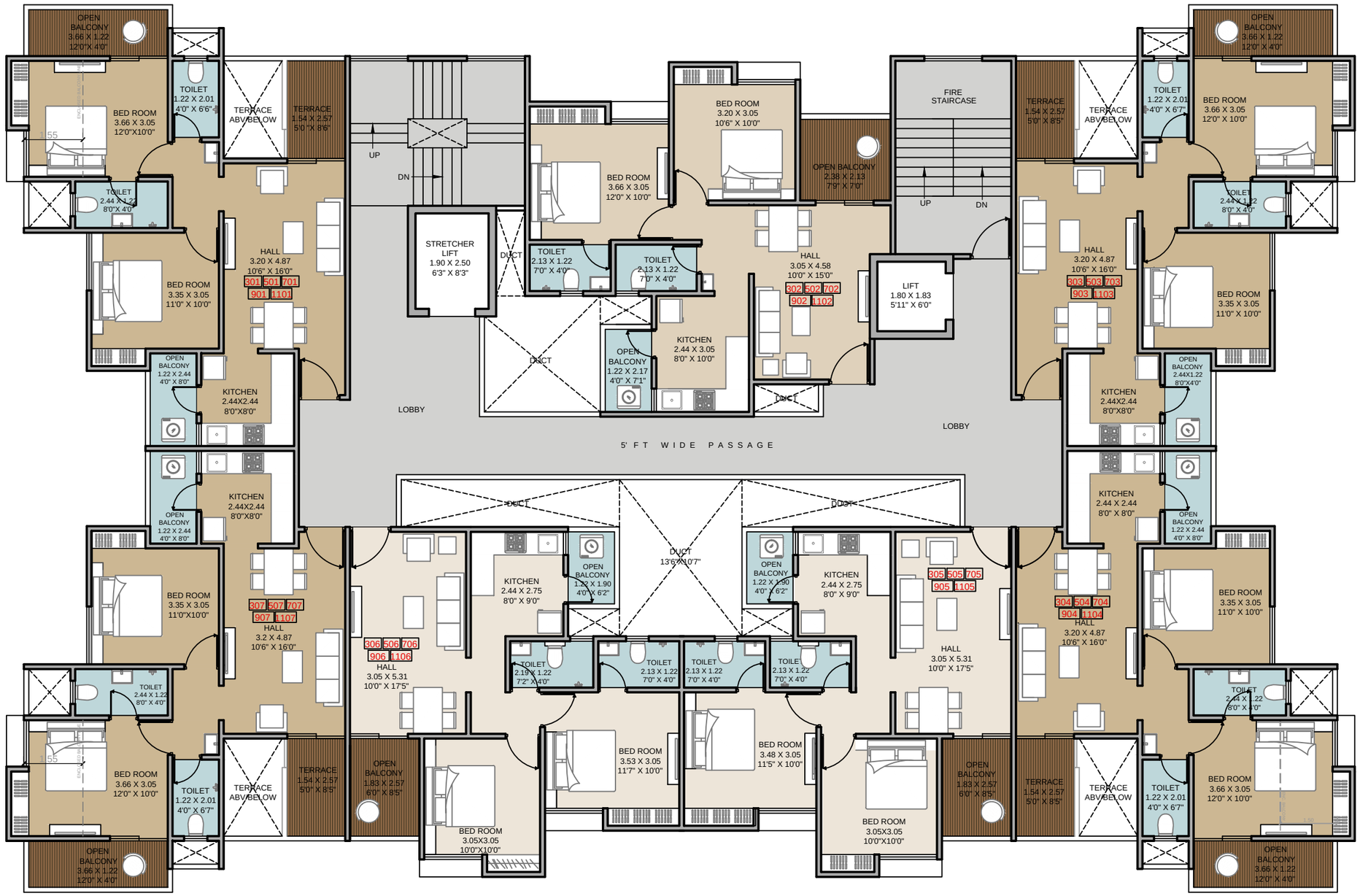


3RD/ 5TH/ 7TH/ 9TH/ 11TH FLOOR PLAN

MAJESTIQUE MANHATTAN, PLOT C

NORTH