I & B WING (2P + 12)

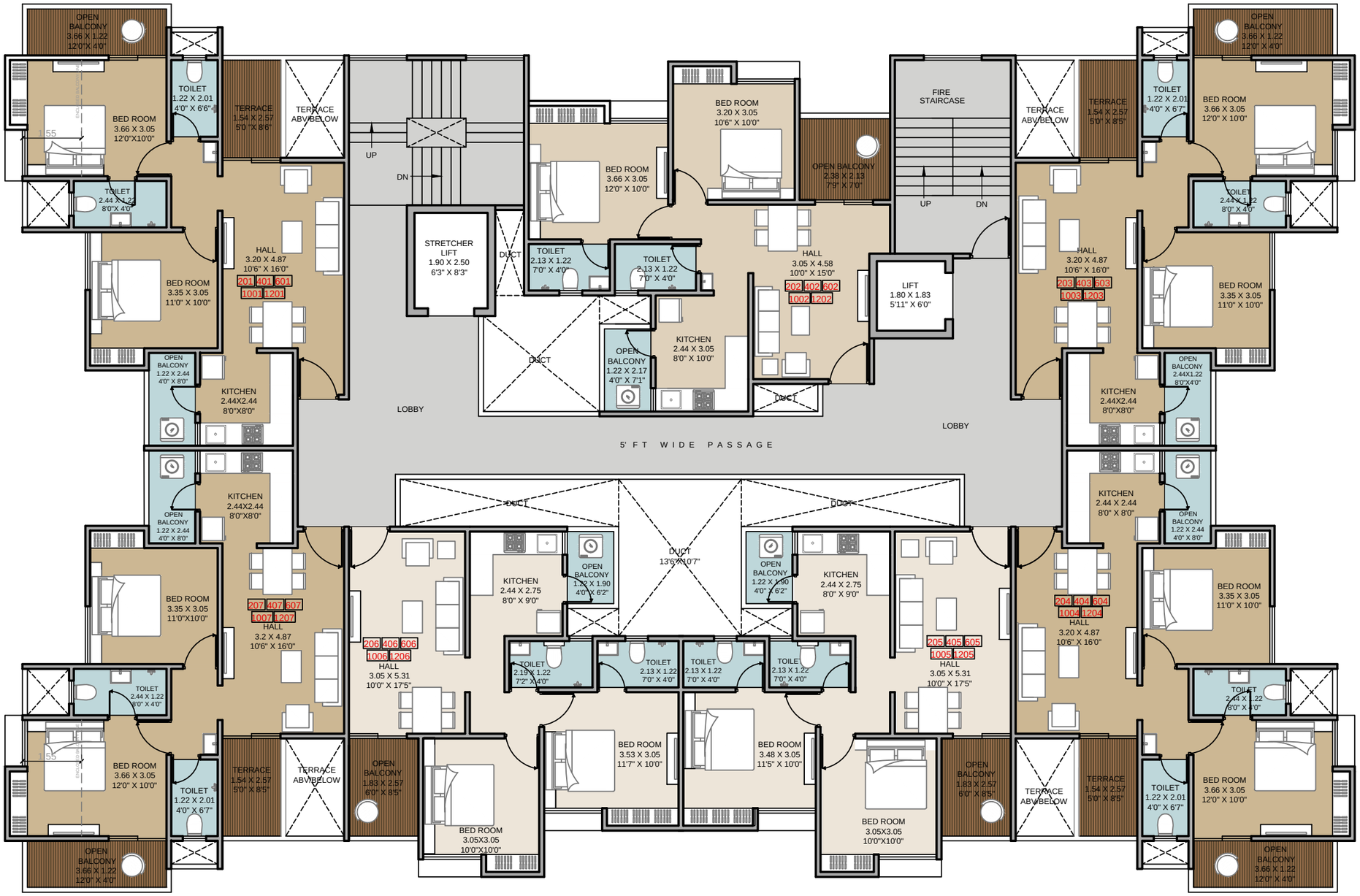

2ND/ 4TH/ 6TH/ 10TH/ 12TH FLOOR PLAN

MAJESTIQUE MANHATTAN, PLOT C

NORTH