

EARTHCON
concerned living



THE HIMALAYAN ESTATE

1 / 2 BHK Apartments, Studio Apartments
& Luxury villas
(Ramgarh, Nainital)

A Home away from hustle bustle of the City

Corporate Office: B-11, Sector-1, Noida (UP) - 201301

Site Address: Himalayan Estate, Malla, Ramgarh, Nainital

Website: www.earthcon.co.in

SITE PLAN



THE HIMALAYAN ESTATE (Ramgarh, Nainital)

S. No.	Description	Villa Type	Area (sq.mr.)
1	Plot F	Tower	482
2	Plot G	Tower	482
3	Plot 2	B	443
4	Plot 3	B	429
5	Plot 4	B	371
6	Plot 5	B	367
7	Plot 6	A	494
8	Plot 7	A	556
9	Plot 8	A	446
10	Plot 9	B	370
11	Plot 10	B	360
12	Plot 11	C	238
13	Plot 12	C	232
14	Plot 12A		300
15	Plot 14	A	733
16	Plot 15	A	804
17	Plot 16	A	526
18	Plot 17	A	392
19	Plot 18	B	608

VILLA TYPE A
 COVERED AREA : 3397 SQ.FT
 TERRACE AREA : 429 SQ.FT
 COVERED VERANDAH : 230 SQ.FT



FIRST FLOOR PLAN
 COVERED AREA : 1727 SQ.FT
 TERRACE AREA : 429 SQ.FT
 COVERED VERANDAH : 40 SQ.FT



THE HIMALAYAN ESTATE

(Ramgarh, Nainital)



GROUND FLOOR PLAN
 COVERED AREA : 1670 SQ.FT
 COVERED VERANDAH : 190 SQ.FT

VILLA TYPE B
 COVERED AREA : 2758 SQ.FT
 TERRACE AREA : 230 SQ.FT
 COVERED VERANDAH : 220 SQ.FT



FIRST FLOOR PLAN
 COVERED AREA : 1240 SQ.FT
 TERRACE AREA : 230 SQ.FT
 COVERED VERANDAH : 55 SQ.FT



THE HIMALAYAN ESTATE
 (Ramgarh, Nainital)



GROUND FLOOR PLAN
 COVERED AREA : 1518 SQ.FT
 COVERED VERANDAH : 165 SQ.FT



1 BHK
 BUILT UP :550 SQ.FT.



1 BHK
 BUILT UP :550 SQ.FT.

THE HIMALAYAN ESTATE
 (Ramgarh, Nainital)



2 BHK
 BUILT UP : 800 SQ.FT.



STUDIO UNIT
BUILT UP :400 SQ.FT.



1 BHK
BUILT UP :550 SQ.FT.



THE HIMALAYAN ESTATE
(Ramgarh, Nainital)



THE HIMALAYAN ESTATE
(Ramgarh, Nainital)

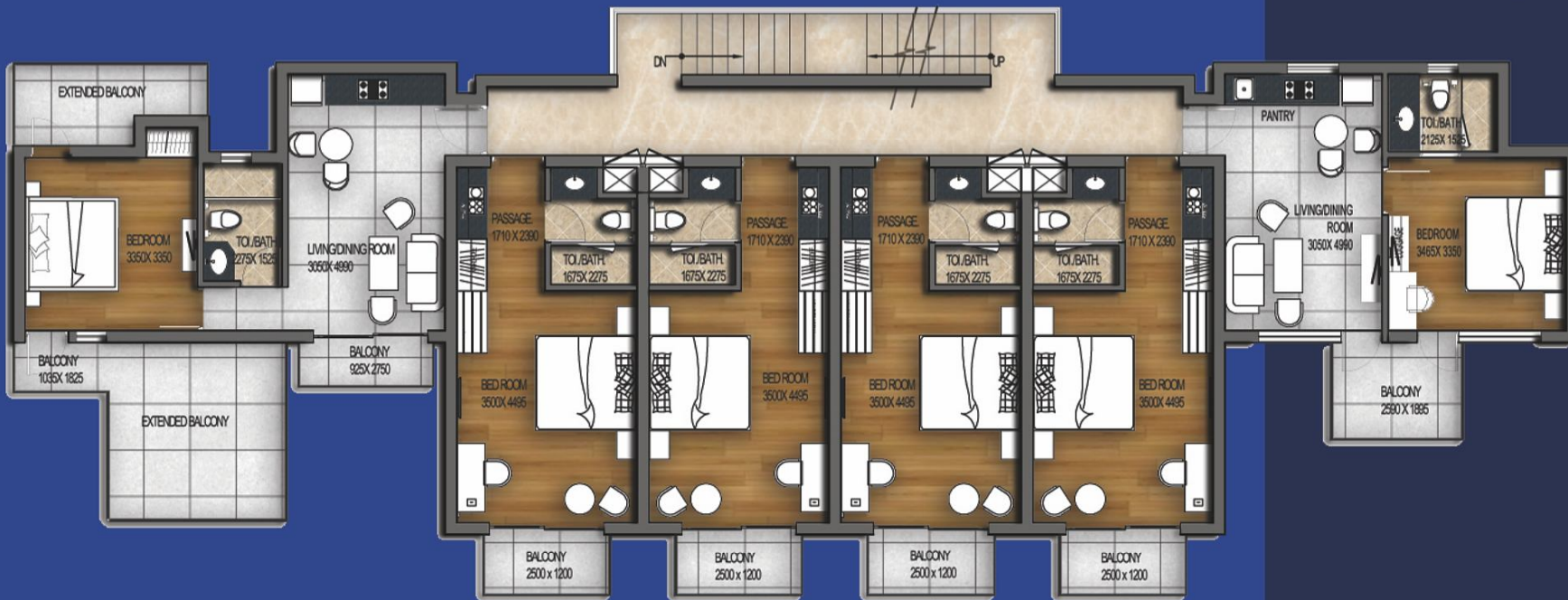

THRD FLOOR PLAN - TOWER G



THE HIMALAYAN ESTATE
(Ramgarh, Nainital)

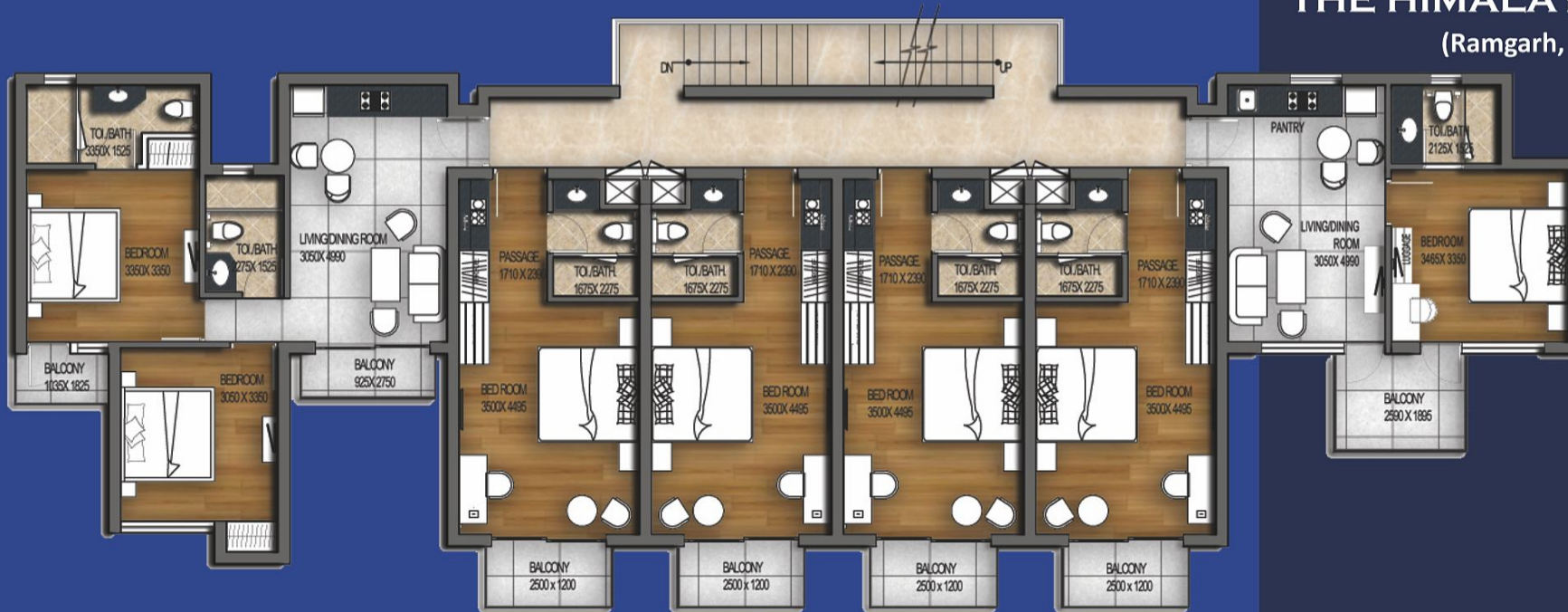

TYPICAL FLOOR PLAN (GROUND, FIRST & SECOND FLOOR) - TOWER G



THE HIMALAYAN ESTATE

(Ramgarh, Nainital)

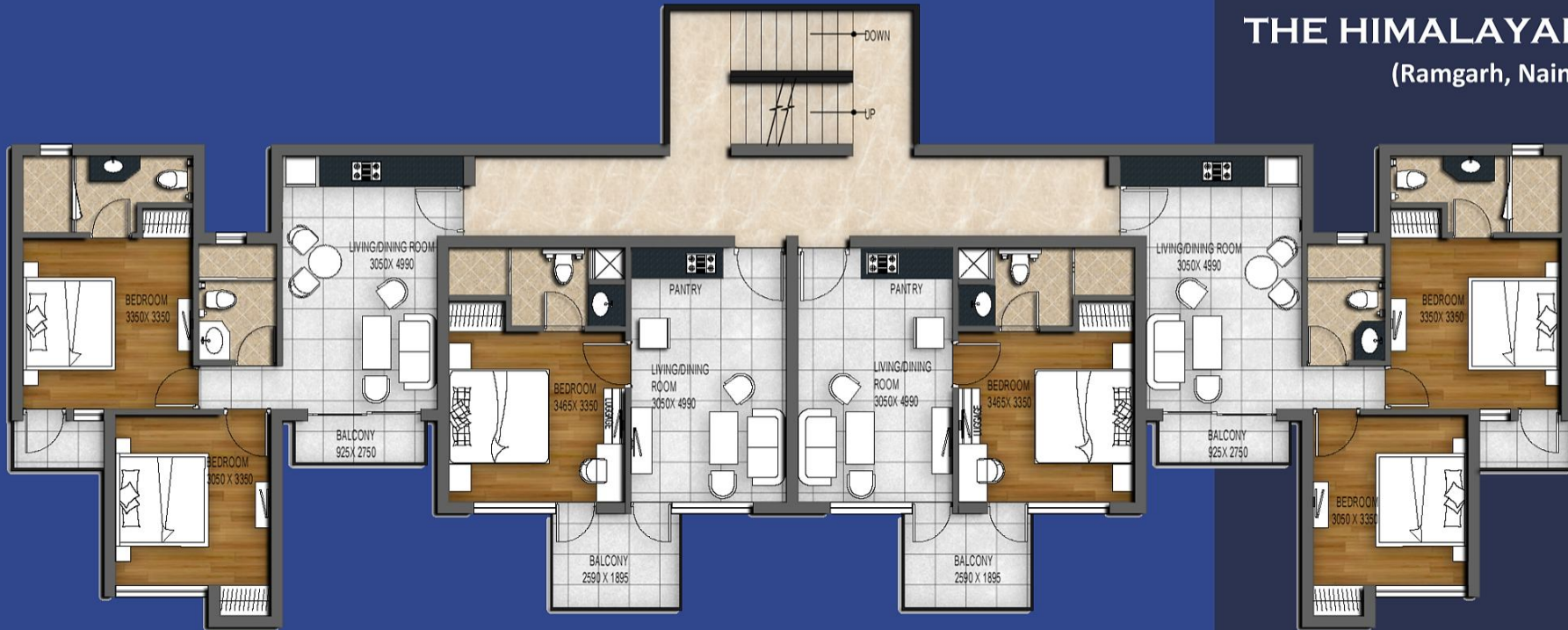

TYPICAL FLOOR PLAN - TOWER F