

[www.udb.in](http://www.udb.in)

Our New  
**ECO-FRIENDLY**  
Project!



**RoopVilas**  
ECO-FRIENDLY RESIDENCES

## 2 & 3 BHK ECO FRIENDLY FLATS



**SITE PLAN**

**ECO FRIENDLY FEATURES :** • Rain Water Harvesting System • Indo Air Quality (Proper Daylight & Proper Window Position) • Auto Sensor Toilet Fixture/best quality toilet fixture. • Proper Landscaping. **SPECIAL FEATURE :** • Spacious balcony with each flat. • Low Rise Building. • Low Maintenance Charges. • High speed Lift. • Easy finance available. • Power Backup for Lift, Pump and Common Areas. • Sound Security System. **STRUCTURE :** • RCC Framed & earthquake resistant structure. **FINISHING :** • Exclusive designer vitrified flooring / Marble in Drawing & Dining area. • Premium class flooring of vitrified / marble in Bed Rooms. • P.O.P. Finish on wall & ceiling with cornices. (**Interior:** Oil Bound Distemper. / **Exterior:** Long lasting weather resistant paint.) **WOOD WORK :** • Designer Main Door. • Tough ISI mark Flush Door. • Brass/Chrome hardware. • Windows having glass/wire mesh panels • Weather resistant paint for all doors **KITCHEN :** • Kitchen counter top in polished granite. • 2' tiles dado above the counter. • Anti scratch stainless steel sink with hot & cold water mixer. **ELECTRICAL :** • Premium quality switches & accessories. • TV/Telephone/A.C./Cooler point in all rooms at appropriate places. **WATER SUPPLY SYSTEM :** • 24 hours water supply. **TOILET :** • Designer ceramic glazed tiles upto 7'-0" height. • Premium grade C.P. fitting. • Anti-skid tiles on flooring. **SECURITY :** • Round the clock security.

## B+G+4 Floors

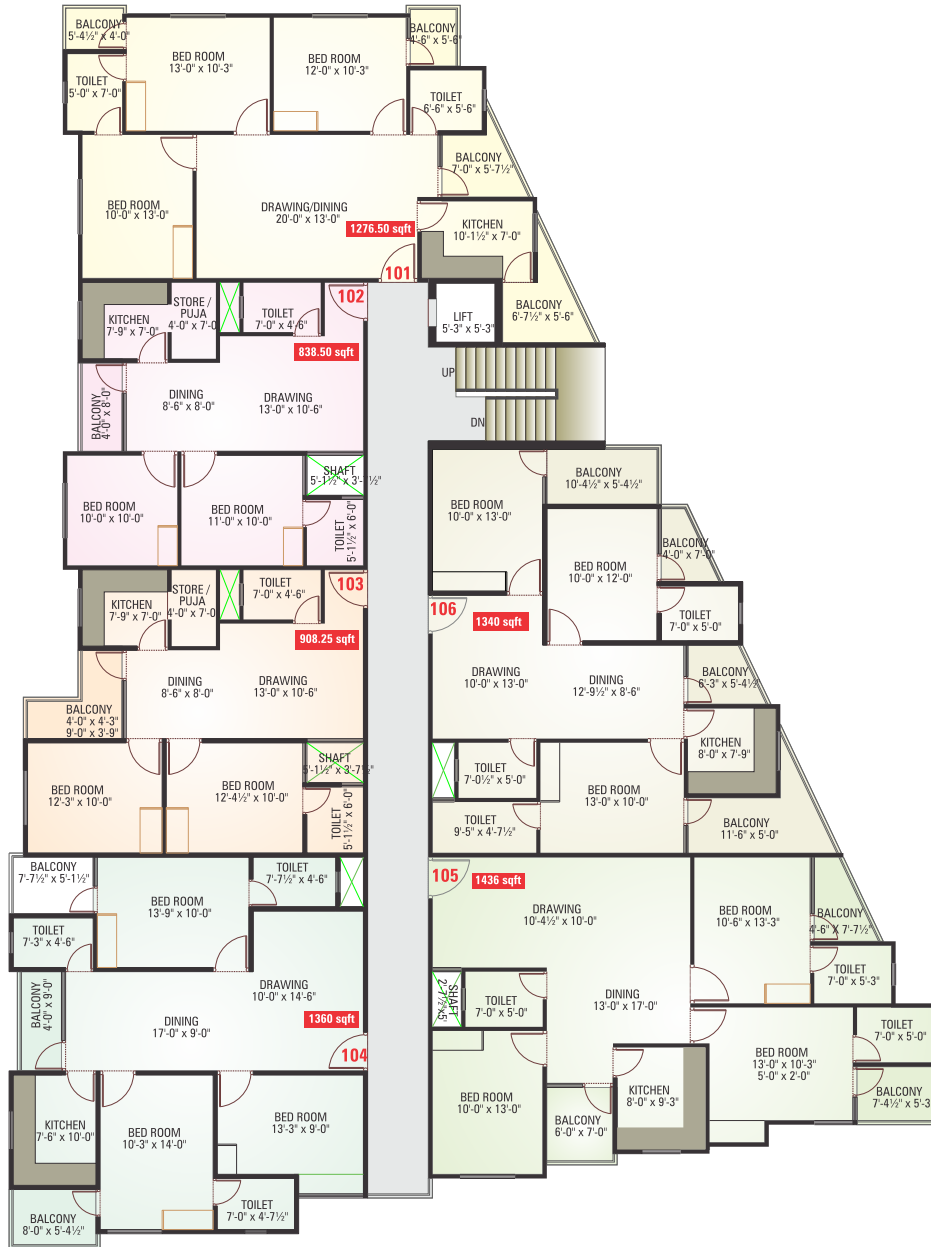

**TYPICAL FLOOR PLAN**

Type Flat No. Size (sq. ft.)	Basement		Typical Floor Plans					
	Hall B-1	Hall B-2	3 BHK 101/201/301 1276.50	2 BHK 102/202/302 838.50	2 BHK 103/203/303 908.25	3 BHK 104/204/304 1360.00	3 BHK 105/205/305 1436.00	3 BHK 106/206/306 1340.00
Flat No. Size (sq. ft.) (Including Terrace Area)			401 1914.75	402 1257.75	403 1362.38	404 2040.00	405 2154.00	406 2010.00

## COMPLETED PROJECTS

ROYAL PARADISE

@ malviya nagar, jaipur

ROYAL PARADISE "KRISHNA"

@ tilak nagar, jaipur

ROYAL PARADISE "RAMA"

@ bani park, jaipur

ROYAL PARADISE "JANKI"

@ tilak nagar, jaipur

UNIQUE SANGHI APARTMENTS

@ mahaveer nagar, jaipur

UNIQUE ALAKNANDA

@ babu nagar, jaipur

SOUTHERN HEIGHTS

@ opp. nri colony, jagatpura, jaipur

THE MILE STONE

@ tonk road, jaipur

UNIQUE LANDMARK

@ tonk road, jaipur

## RESIDENTIAL RUNNING PROJECTS

HARMONY

@ ajmer road, jaipur

UDB ECO-HOMES

@ near patrakar colony, mansarovar, jaipur

KRISHNA VILAS

@ mahesh colony, jp phatak, jaipur

SAFFIRE

@ vidyut nagar, jaipur

SUDHA RESIDENCY

@ nirman nagar, jaipur

AYESHA CLASSIC

@ mathur vaish colony, tonk road, jaipur

RAJ RESIDENCY

@ mathur vaish colony, tonk road, jaipur

AYESHA MAJESTY

@ tilak nagar, jaipur

KARAN MAJESTY

@ sethi colony, jaipur (upcoming)

CELEBRATIONS

@ nanakpura, tonk road, jaipur (upcoming)

ANOO VILLA

@ tilak nagar, jaipur (upcoming)

## COMMERCIAL RUNNING PROJECTS

CORPORATE TOWERS

@ jln marg, jaipur

BUSINESS AVENUE

@ govind marg, jaipur

BUSINESS SQUARE

@ hanuman nagar, vaishali nagar, jaipur

HALLMARK

@ gautam marg, vaishali nagar, jaipur

AJIT TOWER

@ mansarovar, jaipur

UDB TOWER

@ tonk road, jaipur (upcoming)

sms UNIQUE to 56969

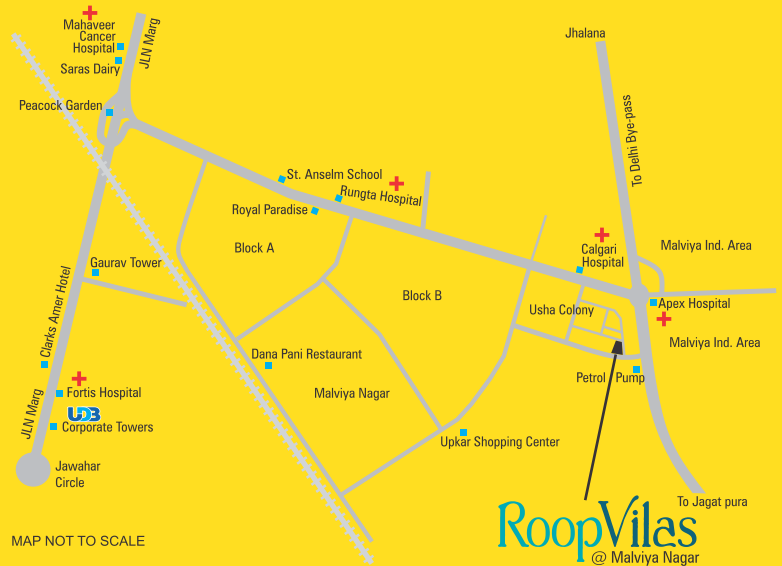

## SITE ADDRESS:

Plot No. 11A, 11B, 85, Usha Colony,  
Malviya Nagar, Jaipur



UNIQUE DREAM BUILDERS

Expect More  
[www.udb.in](http://www.udb.in)

Corp. Office: C-116, Janpath, Near New Vidhan Sabha, Jaipur  
Cell: +91 9829000032, 9929365000, 9950712000  
Tel.: +91 141 4077000 • email: [info@udb.in](mailto:info@udb.in) • sms to UNIQUE 56969  
[www.udb.in](http://www.udb.in) | [www.ecofriendlyproject.com](http://www.ecofriendlyproject.com)

LEGAL NOTE: The information contained herein cannot form part of any offer or contract. While every reasonable care has been taken in providing this information, the owner or their agents cannot be held responsible for any inaccuracies. Illustrations shown in the brochure are artist's impressions and serve only to give an approximate idea of the project. All impressions and plans are subject to amendments as may be required for the betterment of the project allowed within the laws.