

PROJECT BY



PREMANARAYAN RESIDENCY







AMENITIES

KITCHEN

- Marble/Granite Kitchen Platform with S.S Sink
- Glazed Tiles above platform

FLOORING

- 2'x2' Vitrified flooring

BATH / WC

- Concealed Plumbing with Jaquar fittings.
- Glazed tiles Up To Full Height.
- Hot & Cold Water Mixer
- Anti Skid Flooring

DOOR

- Teak wood door frames.
- All doors with decorative lamination finish.
- Marble/Granite frame for all Bath & WC.

WINDOWS

- Anodized / Power coated sliding windows with Tinted Glass

WALL FINISH

- Internal wall with Gypsum (POP) Finish.
- Internal wall with Good Quality Painted.
- Building external finishing of walls with acrylic Paint.

ELECTRICAL

- Concealed Wiring With Modular Switches.

WATER PROOFING

- New modern water proofing treatment for terrace.

STILT

- Chequered tiles in stilt area.

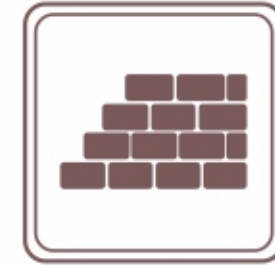

Walls



Paints



Door



Windows



Kitchen



Bath & W/C



Flooring



Electrification









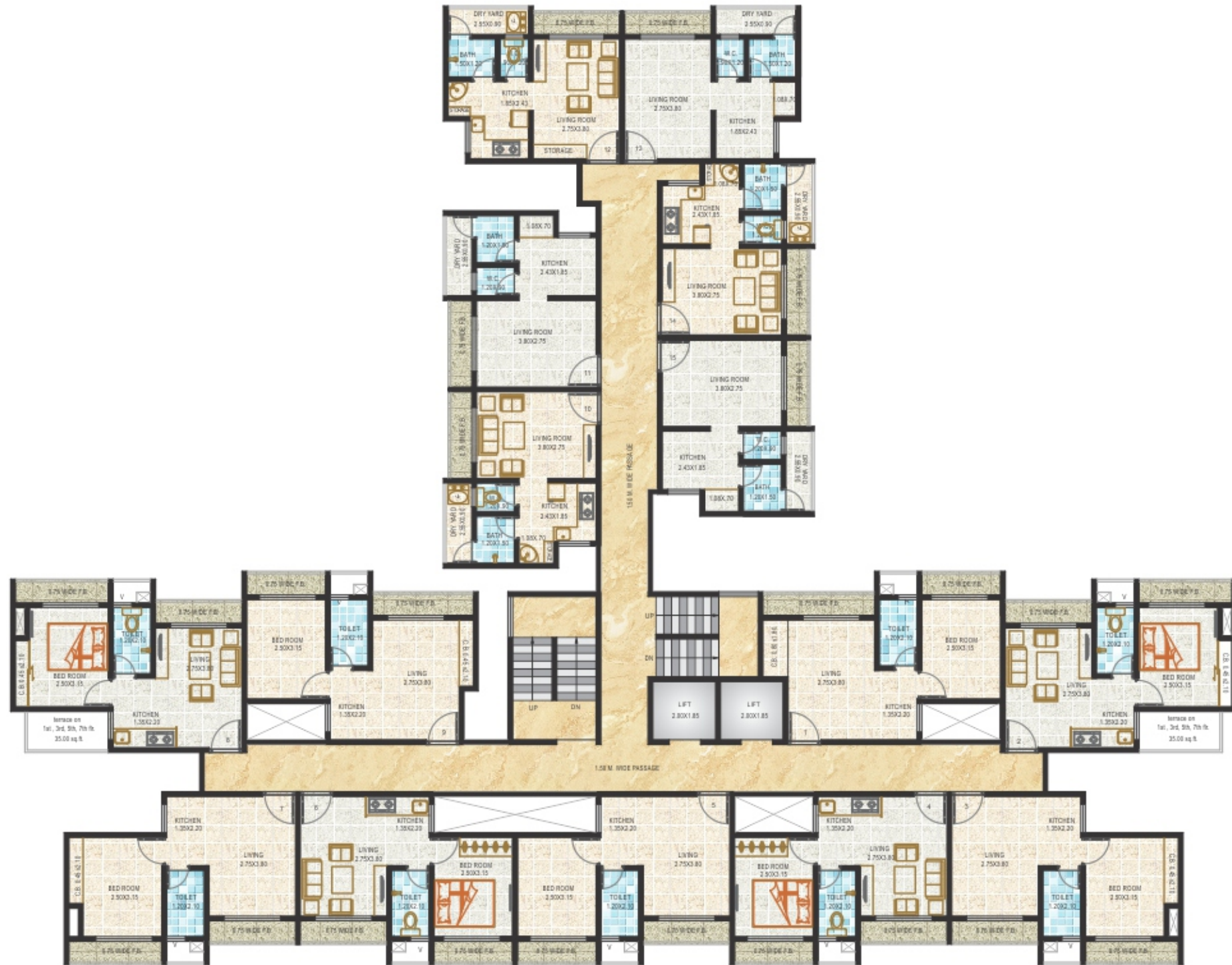

Building 3 1st to 7th FLR.



↔ Building 4 1st to 7th FLR. ↔



Children Play Area



Swimming Pool



Jogging Track



Club House



RERA NO. P51700005002

Location Map

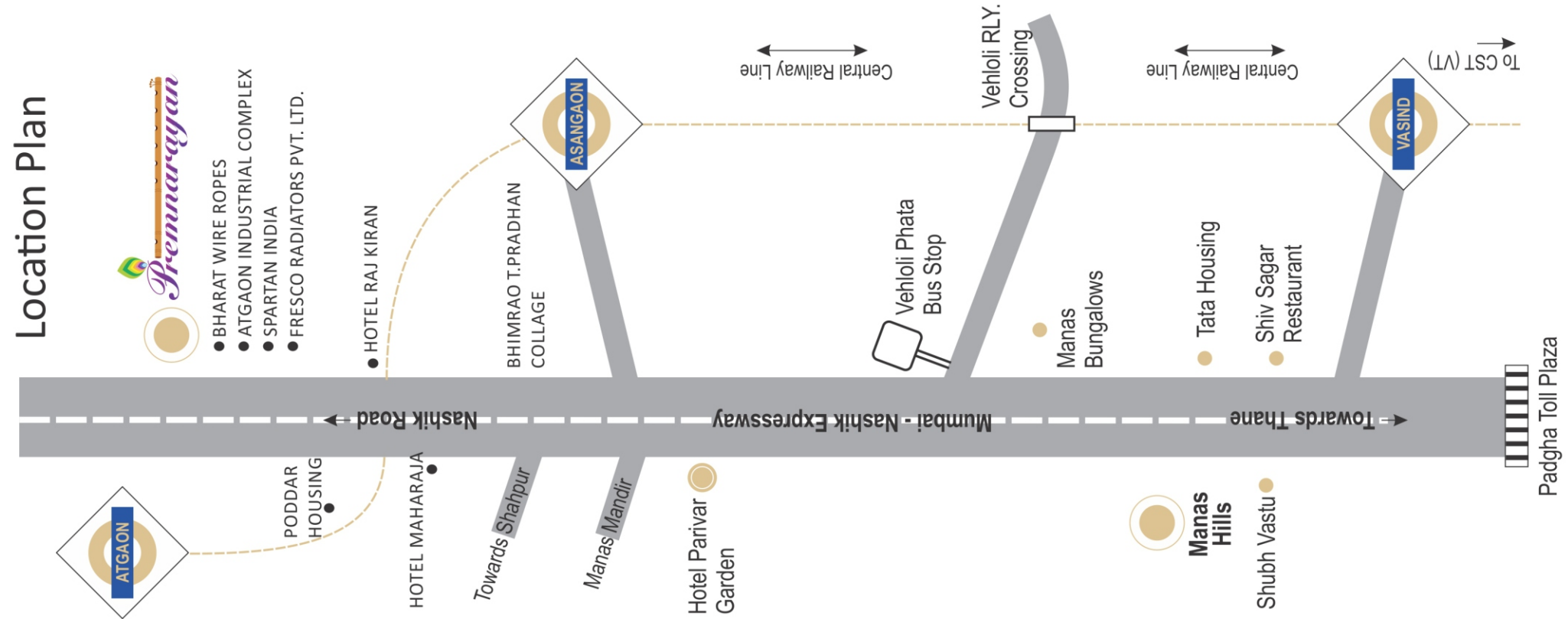

Site Add:

Surve No. 58/2/2, Opp. Atgaon Railway Station, Nashik Highway, Atgaon (E).

Off. Add.:

201, Maruti Villa CHS, Opp. SP Work Shop, Khopat, Thane (W) - 400601

Contact: 8454844477, 7738316644, 9322236365, 9324436365, 022-41316644

E-mail: adinathbuildingdevelopers@gmail.com / adinathdeveloper2014@gmail.com

Website: www.adinathdeveloper.com



Project by:
Aadinath Builders & Developers
Thane

Architects:
Mr. Somnath Nair

Legal Advisor:
R. K. Mishra / Sandeep R. Mishra, Thane