

A LIFE-CHANGING
EXPERIENCE BECKONS YOU

RERA REGISTRATION NO: P51800003040
<https://maharera.mahaonline.gov.in>

BUILDING RICH EXPERIENCES

At Sahyog, we don't build homes, we create experiences that leave lasting impressions. We understand that home is not built with brick & mortar, but with a million memories. Hence, we leave no stone unturned to offer you something new to cherish every day.

By building homes replete with privileged amenities, we introduce you to a life where your mind seeks peace and your heart embraces richer experiences.

Verona is one such gem from the heart of Sahyog, which has been artistically designed to rise above your expectations.



THE EXPERIENCE CALLED

 verona

A GLIMPSE INTO VERONA LIFE

In a city where space crunch is a subject of discussion, Verona homes have been optimally designed, keeping in mind every need of modern home buyers. From living room to bedroom, everything is well-planned to provide you with comfortable space that perfectly complements your lifestyle. Needless to say, Verona is blessed with spectacular ambience, unmatched views and unforgettable experiences. Every building is equipped with state-of-the-art security systems and several favorable amenities, giving you the ultimate living experience. Strategically located and powered by latest amenities, Verona is a name to reckon with in the world of luxurious living.



LUXURY HOMES THAT MAKE YOUR DREAMS COME ALIVE

A creative blend of contemporary design and architecture, Verona is aesthetically planned, to not only elevate your lifestyle, but also offer an experience of a lifetime.

This image is for representation purpose only

CONNECTED TO
THE REST OF THE WORLD,
AND YOUR WORLD WITHIN.



- 
Hospital
- 
Educational Institute
- 
Bank
- 
Restaurant and cafe
- 
Shopping Mall
- 
Movie Theatre
- 
Petrol Pump
- 
Proposed Metro Station
- 
Railway Station
- 
Bus Depot
- 
Police Station
- 
Park
- 
Exhibition Center
- 
Sports Club

LUXURY LIVING IN THE HEART OF THE CITY

Ram Mandir Railway Station -
8 mins drive

Hub Mall W.E.H -
**9 mins drive through
Mrinal Tai Gore flyover**

JVLR Highway -
10 mins drive

Inorbit Mall -
12 mins drive



Infiniti Mall, Andheri -
Link Rd - **8 mins drive**

Lokhandwala, Andheri -
10 mins drive

Airport -
20 mins drive

Upcoming Metro Phase 2 -
5 mins walk

Goregaon Railway Station -
12 mins drive



MAKE A GRAND ENTRY INTO YOUR DREAM HOME

The air-conditioned Grand Entrance Lobby has been aesthetically designed to leave a first great impression. The grandeur of architecture makes you feel welcomed, as you enter a new lifestyle at Verona.

LUXURIOUS AMENITIES FOR A SELECT FEW

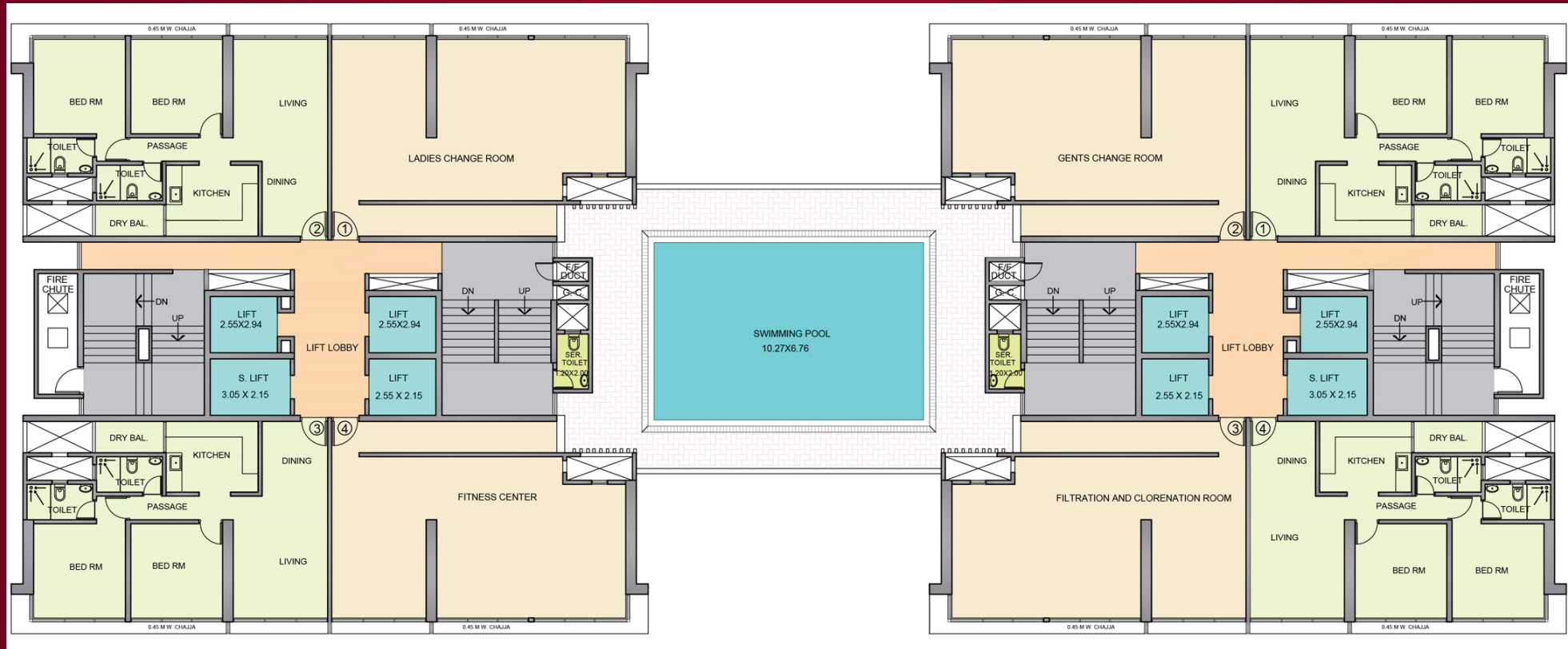

18TH FLOOR PLAN

As per approved plans

SWIMMING POOL ON 18TH FLOOR UNDER THE SKIES

Take a dip into the world of luxury, while exploring
a breathtaking view of the metropolis.

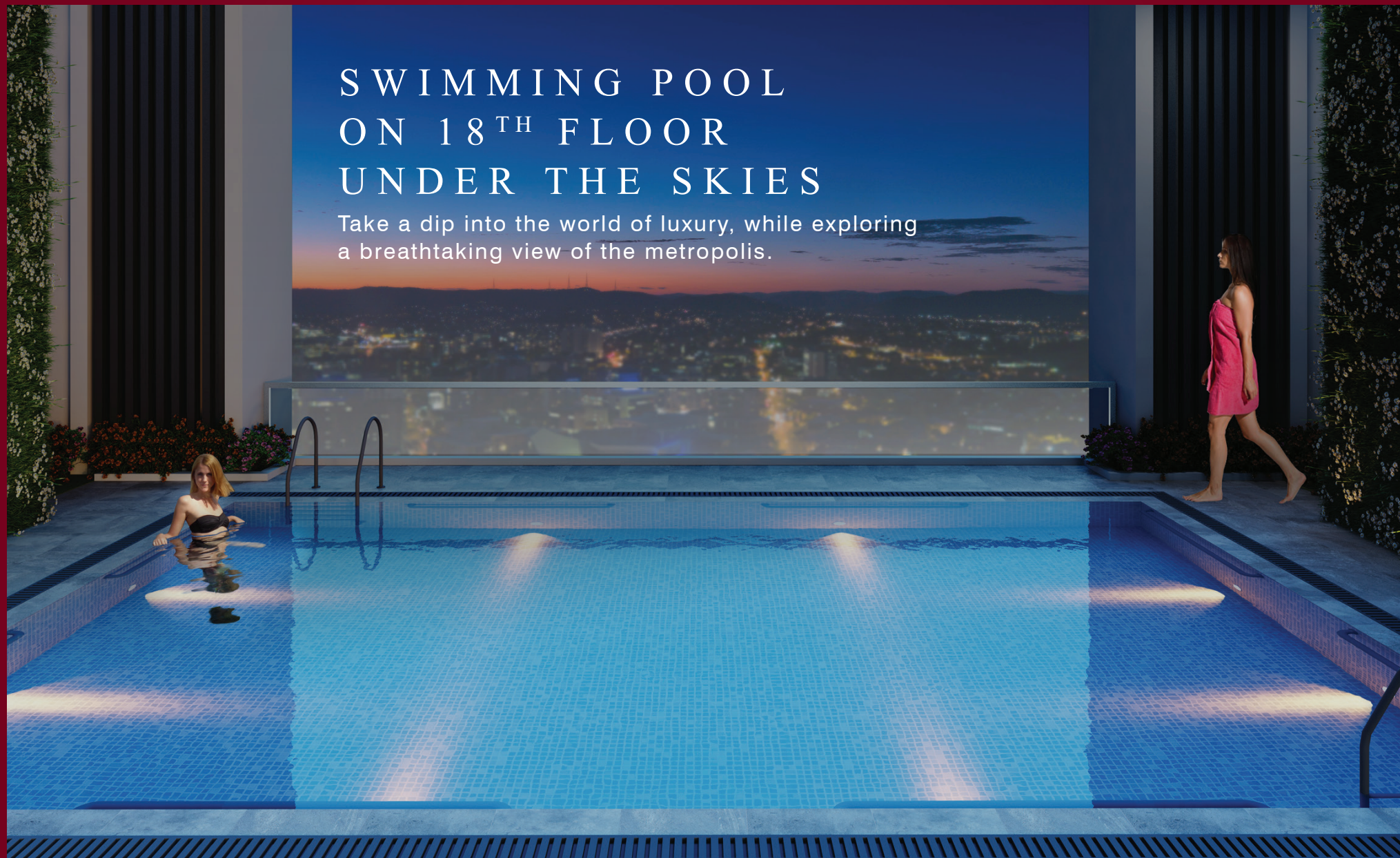



STATE-OF-THE-ART HEALTH & FITNESS CENTRE

Keeping you in best shape at our hi-tech gymnasium, powered with the latest machines & equipment.

Note: GYM equipment orientation may vary

A DREAM WORTH THE WAIT

The time has come to realize your dream of living a luxurious life. It's that glorious moment you've been waiting for, when you enter the perfect place to call your own. Bask in the glory and celebrate as you unravel a new lifestyle at Verona.

Live an uncompromised life at a meticulously designed home fitted with best-in-class sanitaryware fittings, vitrified & ceramic tiles and much more. Take advantage of preferred East-West orientation and make the most of city's best climate.

15TH TO 35TH TYPICAL FLOOR PLAN

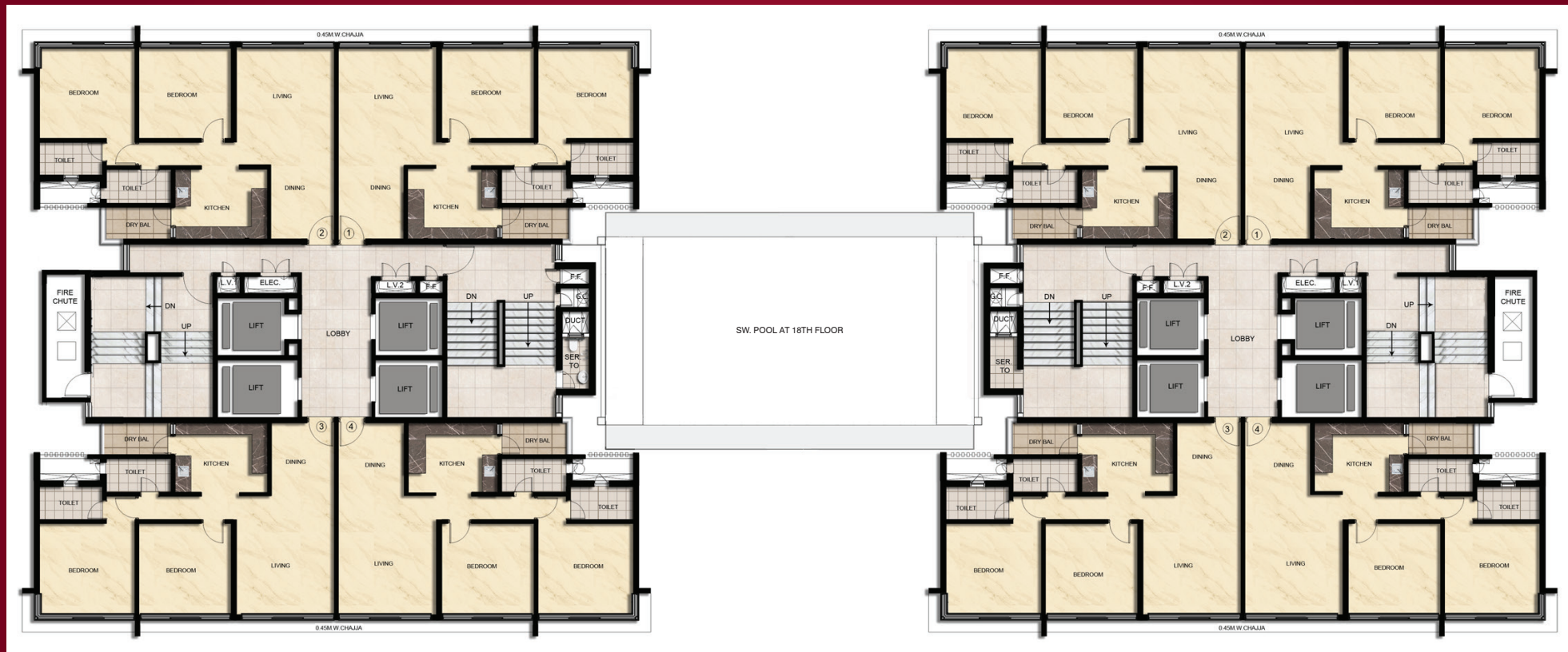

As per approved plans



15TH TO 35TH TYPICAL FLOOR PLAN



Interior & furniture as proposed by space design at the cost of allottees



15TH TO 35TH UNIT PLAN



As per approved plans



Interior & furniture as proposed by space design
at the cost of allottees





Verona



Project mortgaged and funded by ICICI Bank

For further assistance: Contact: 022 3357 4659
Email: enquiry@sahyoghomes.com

Site Address: Opp H. K. Institute of Management Studies and Research,
Relief Road, Oshiwara, Ram Mandir West, Mumbai - 400102, Maharashtra.

RERA REGISTRATION NO: P51800003040
<https://maharera.mahaonline.gov.in>

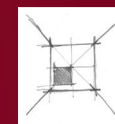

**SPACE
DESIGN**

B-202, Vrindavan, Rambaug Lane,
Shastri Nagar, Borivali (W), Mumbai - 400092

Contact: 9892291455
Email: spacedesign99@gmail.com