



2 BHK EXCLUSIVE APARTMENTS
& SHOPS @ MOTA CHILODA



प्रमुख
Orchid





प्रमुख
Orchid

2 BHK EXCLUSIVE APARTMENTS & SHOPS @ MOTA CHILODA



AMENITIES



LANDSCAPED GARDEN



CHILDREN PLAY AREA



WATER BODIES



SENIOR CITIZEN SITTINGS



DROP-OFF ZONE



C.C. TV SURVEILLANCE



WALKING TRACK



INTERNAL R.C.C. ROAD



BRANDED LIFT



SUFFICIENT PARKING



प्रमुख
Orchid

2 BHK EXCLUSIVE APARTMENTS & SHOPS @ MOTA CHILODA

LAYOUT PLAN



R O A D



A - 101
B - 101

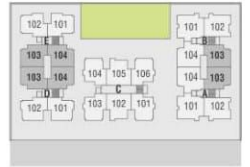

A - 103
B - 103
D - 103, 104
E - 103, 104

A - 102
B - 102

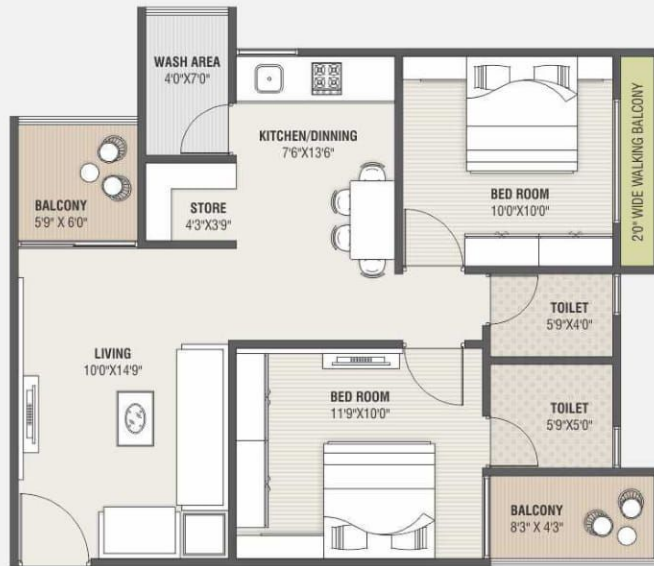

A - 104
B - 104

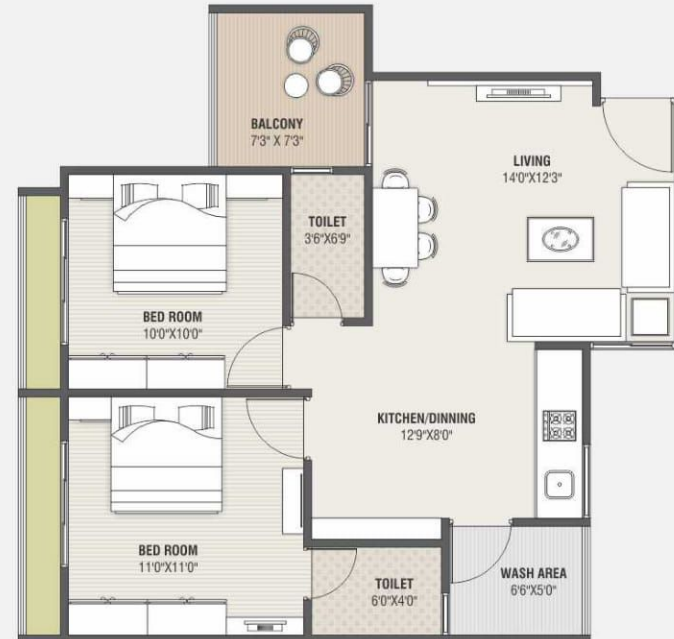

C - 101, 103
C - 104, 106

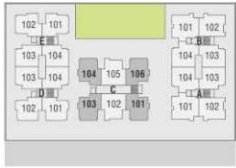

D - 101, 102
E - 101, 102

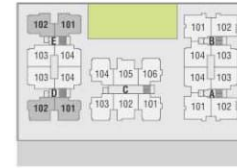
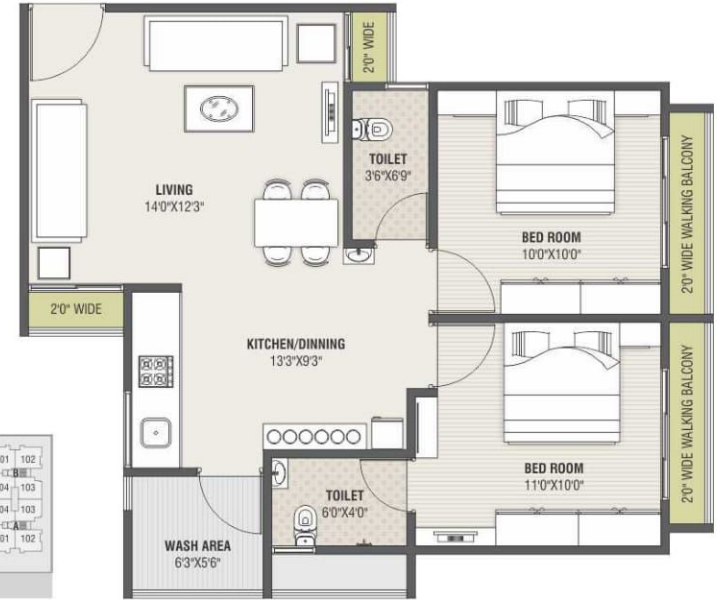

प्रमुख
Orchid

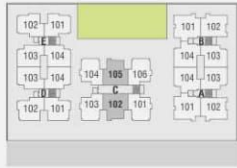

C - 102, 105





प्रमुख Orchid

GROUND FLOOR PLAN



Specifications

- Structure**
Earthquake resistant R.C.C. frame structure as per new by laws.
- Flooring**
Vitrified tiles in the entire flat. Chaina mosaic in all terraces.
- Kitchen**
Mirror polished granite platform with S.S. sink. Glazed tiles dado up to lintel level.
- Wall finish**
Internal mala plaster with white putty. External double coat sand faced plaster with acrylic paints.
- Doors & Windows**
Decorative Wooden main door. All other, flushed doors with both side Laminated sheet. Fully glazed powder coated aluminum section in all windows.
- Toilets**
Glazed tiles in floor & dado upto lintel level. CP fittings of leading brand.
- Electrification**
Concealed copper wiring with A.C. point in all Bedrooms. T.V. point, Adequate points in all the rooms with modular switches. MCB in each apartment.



प्रमुख
Orchid



NOTES

- Developers reserves the rights for alteration of specifications and design.
- External & internal changes are not allowed.
- All dimensions are approximate, average & subject to variations.
- Membership of member will be cancelled automatically without any prior notice, if any member will be unable to make payment in time & deposited amount will be refunded after new booking with 10% deduction of total amount as administration charge.
- GEB, GUDA, Legal expenses, Service Tax, VAT & other GOVT. Charges if any, Stamp duty, Registration fees & Maintenance deposit shall be borne by the members.
- This brochure is not to be treated as part of the legal document. It is only for easy display of the project idea.



From : **PSY Group**

(Nilay Desai) 704, 7th floor, Pratik Mall,
Nr. Swaminarayan Dham, Koba-Gandhinagar High way,
Gandhinagar 382421. Ph. 079- 2360 0158,
(Cheques in favour of **PSY FOUNDATION**)



Partners

98258 67305 - Bankim Joshi

98246 03432 - Jayesh Prajapati

E-mail : pramukhproperty@gmail.com

E-mail : psyprojects@yahoo.in

Web : www.psyprojects.com

Architects &

Landscape Designers

STUDIO GREEN

Structure Engineer

Torsion

(Vasant Soni)

RERA Registration No. PR / GJ / GANDHINAGAR / GANDHINAGAR / OTHERS / MAA01212 / 040118