



COMMERCE HOUSE, JUDGES BUNGALOWS CROSS ROAD, AHMEDABAD - 380 054
PH : +91 79 26841527-28/ 26841424, TELEFAX : +91 79 26840757.

design@hmf design solutions 079-26893170

ARCHITECT
APURVA AMIN

STRUCTURAL ENGINEER
HEMAL PARIKH

every colour has its own values, feel and expressions...





green is fresh

green is friendly

green is lively

green is inspiring

green is clean

green is balanced

green is healthy

green is happy



we wish to provide the values and feel of 'green' to our customers...

...so we created



green park

green park

at gokuldham



enveloped with the greens



we intend to say less and show more

green park

enveloped with the greens

let it prove its name...



fresh

Gokuldham - a sectored green community

clean



lively



healthy

the site



friendly

balanced





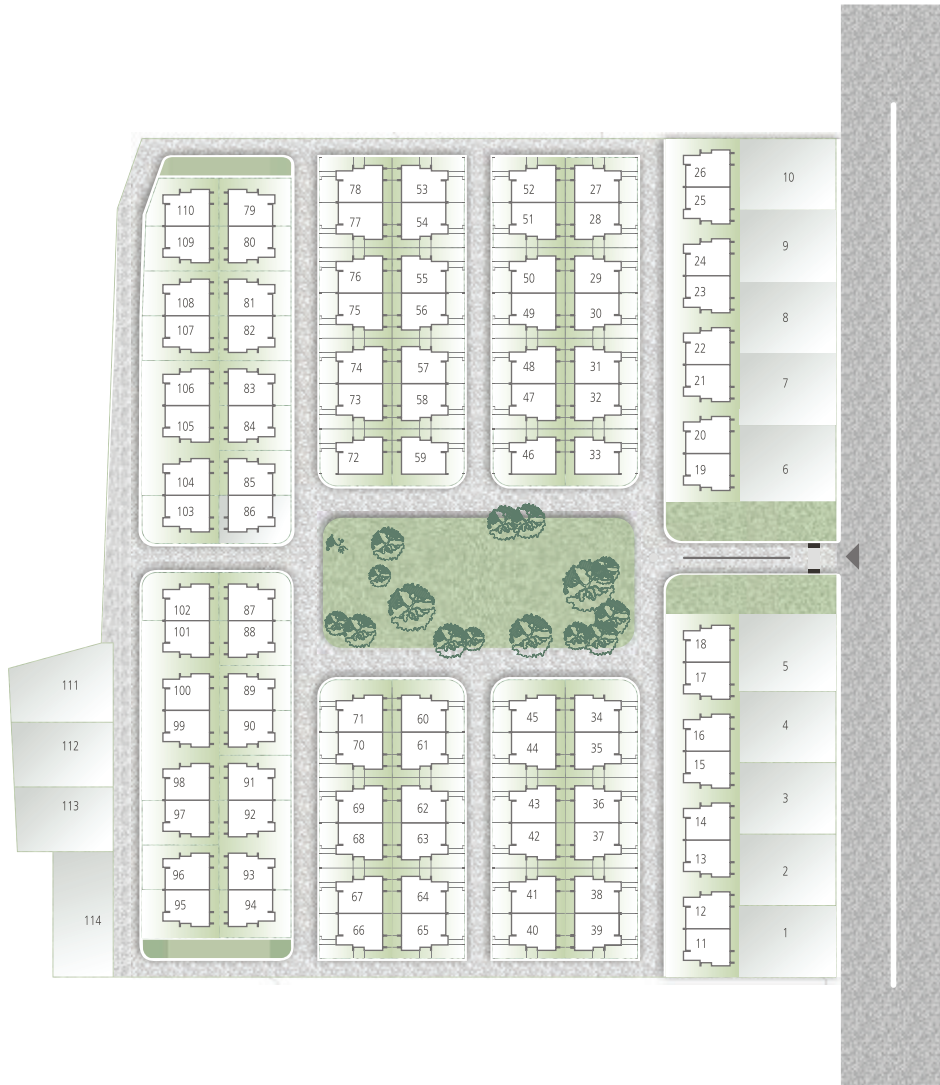

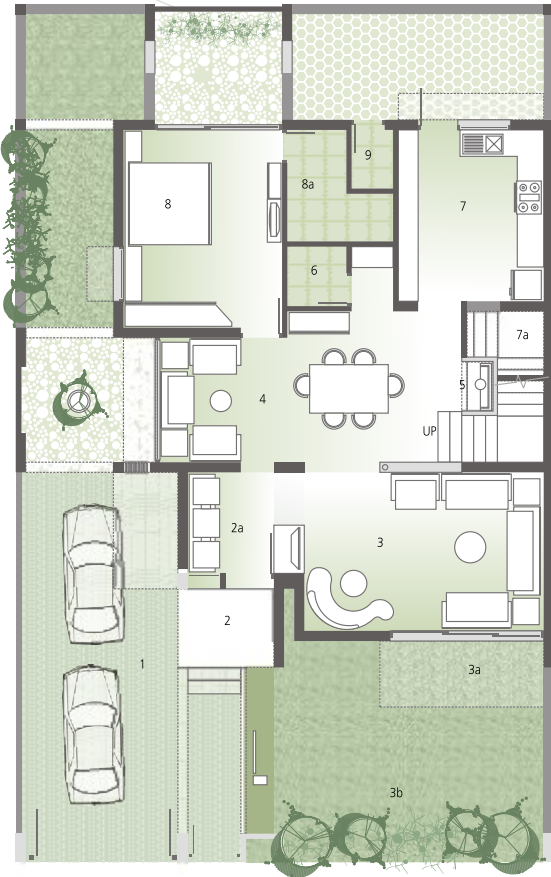

1	PARKING	11'10" X 29'6"
2	ENT. VERANDAH	6'10" X 5'11"
2a	VESTIBULE	8'10" X 7'8"
3	DRAWING ROOM	18'1" X 12'0"
3a	VERANDAH	12'5" X 5'0"
3b	GARDEN	23'0" X 11'9"
4	LIVING / DINING AREA	22'10" X 11'5"
5	PUJA	2'4" X 3'9"
6	GENERAL TOILET	4'0" X 4'6"
7	KITCHEN	10'8" X 13'0"
7a	STORE	5'10" X 3'6"
8	BED ROOM-1	12'0" X 15'0"
8a	TOILET	4'1" X 8'0"
9	SERVANT'S TOILET	3'0" X 4'5"

ground level

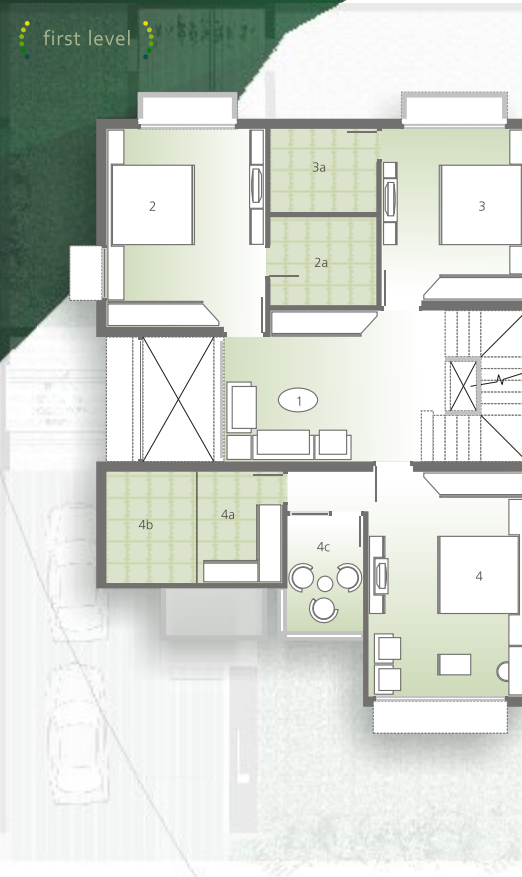

first level

1	LOUNGE	15'5" X 11'5"
2	BED ROOM-2	12'0" X 15'0"
2a	TOILET	7'6" X 6'8"
3	BED ROOM-3	10'8" X 13'0"
3a	TOILET	7'6" X 6'3"
4	M. BED ROOM	12'0" X 17'0"
4a	DRESS	6'5" X 8'1"
4b	TOILET	7'0" X 8'5"
4c	BALCONY	5'9" X 8'8"

terrace

1	STAIR CABIN	11'0" X 11'5"
2	COVERED TERRACE	6'4" X 13'0"

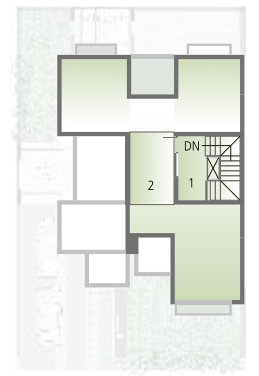



way to 'green park'

fact file

AMENITIES

- All internal roads/pavers/R.C.C./Stone Paved.
- **Fully Air conditioned Bungalow.**
- Power Back up for common amenities.
- Hi-tech security system.
- Common Plot area more than 45000 sq.ft. (Apporx.)
- Exquisite Landscaped garden with pleasant sit out.
- Children Play area.
- Exclusive gated Community.

STANDARD SPECIFICATIONS

1. FLOORING :

- **Living / Dining :** Vitrified flooring
- **Bedrooms :** Wooden Flooring in Master Bedroom
Vitrified / Ceramic flooring in All other Bedrooms
- **Kitchen :** Vitrified / Ceramic flooring, Granite platform with S.S. Sink,
- **Other areas :** 4' ht ceramic tiles dedo, D. P. Kota stone in store room, Kota stone floor in wash area. Glass Vanity in Dining Area.

2. DOORS/WINDOWS :

- Fully Glazed alluminum window / Wooden window with Marble revil.

3. TOILETS :

- Glazed / Ceramic Tiles upto Lintel Level
- Counter Basin in Master Bed.
- EWC Couple Closet.
- CP Brass fittings – Jaguar

4. ELECTRIFICATION :

- 3 Phase Concealed Copper Wiring with Modular Switches.
- MCB Distribution Panel.

5. COLOUR

- Internal : Putty Finish
- Exterior : Acrylic paint

Note : The developer reserve the rights to change or revise or make any modifications, additions, omissions or alterations in the scheme as a whole or any part there of or any details therein, at their sole discretion without any prior notice. Such changes would be binding to all the members.

All the architectural and interior views in brochure are computer graphic simulated interpretation of the actual property. All the dimensions given are approximate & unfinished. This brochure is just for an easy presentation of the project and should not be treated as a legal document.