

Location Map Not to Scale



Payment Schedule

- ▶ On Booking : 10%
- ▶ On allotment : 10%
- ▶ On Completion of Plinth level : 25%
- ▶ On completion of the structure work and roof slab casting : 20%
- ▶ On completion of the Brick work : 20%
- ▶ On Completion of flooring & plastering of your Flat : 10%
- ▶ During possession & Registration : 5%

Project approved by HDFC, ICICI and UTI Home Finance.

Possession

- ▶ Possession of the Triplex shall be given within December 2012
- ▶ Possession of the Flat shall be given to the purchaser only after payment of all dues.

Promoters :



PDN Developers Pvt. Ltd.

Plot No. 2084/5117, Goutam Nagar, Bhubaneswar - 751 014

Cell : 9437037878, 9437047878, 9040151509

E-mail : pdndevelopers.pvtltd15@gmail.com

Architects :

ArAnshuman
CREATIVE INSCAPE

Plot No - 4708, Gajapati Nagar
Bhubaneswar, Orissa - 751005
Phone - +91 94372-56387, 98612-59793
E-Mail - anshuman.rath@rediffmail.com

The brochure is not a legal document. It has been produced for the general promotion of the development and for no other purpose. All information contained in this brochure is taken from design intent material and may be subject to further design development. These details do not form any part of any contract and whilst every effort has been made to ensure their accuracy, this cannot be guaranteed and intending purchasers should not rely on them as statements or representation of facts.

Designed & Printed at : ARTECH, bbsr, cell : +91 9437163835

PDN
horizon
TRIPLEX



A Fresh Statement in Luxury

Specifications

R.C.C.C Framed Structure	: Footings, Columns, Beams and Slabs in R.C.C. M20 grade concrete, Cement : Konark / Lafarge/ACC	Flooring	: Vitrified tiles of reputed make Euro / Kajaria / Somany / Western Marbo / Jonson
Super Structure	: Class - I Brick work in Cement Mortar, Cement : Konark / Lafarge/ACC	Bath Rooms	: Ceramic anti skid tile flooring of Kajaria / Somany / Jonson make or equivalent
Plastering	: Plastering in one coats, Cement : Konark / Lafarge/ACC	Tiles cladding of Dadoing	a) Kitchen - Glazed ceramic tile dado up to 2'-0" height above kitchen platform b) Bathroom - Glazed ceramic tile dado of Johnson / Kajaria/ Somany or equivalent tiles up to 7'0" hight c) Utilities / Wash - Glazed ceramic tile dado upto 3'-0" height
Doors	: Best quality Sal wood door frame	Painting	a) External - Weather coat from Asian paints / ICI Duluxe/ NEROLAC b) Internal : Wall putty from Birla / JK
Internal Door	: Flush doors with standard fittings & locks	Kitchen	: Granite Slab with Steel Sink.
Windows	: Best quality Aluminium chowkhat & shutters in with Refective glass panels (Saint Gobain or equivalent), fitted with elegantly designed M.S. painted grills, and standard hardware	Common Lobbies, corridors & Staircase with Green Marble & Granite Combination.	
Electrical	: Switches - ABB / HAVELLS / Anchor make Modular switches (White Colour) Wires - Finolex / Havells		
Bath Rooms	: Sanitary ware - Wash Basin (EWC) comods of CERA / Hindware / Euro / Parryware make white colour C.P.Fittings - Kohler / Jaquar / Mark or equivalent quality		

Amenities

- ▶ Project approved by BDA
- ▶ Super Deluxe specifications with high quality Construction
- ▶ Vaastu Based Design
- ▶ Excellent Location
- ▶ Bore Wells with Iron free water
- ▶ A.C connections Telephone Connections, TV Points, Computer Points in all living rooms & Drawing Rooms.
- ▶ Geyser Point, Hot & Cold Point in all the toilets.



Floor Plan

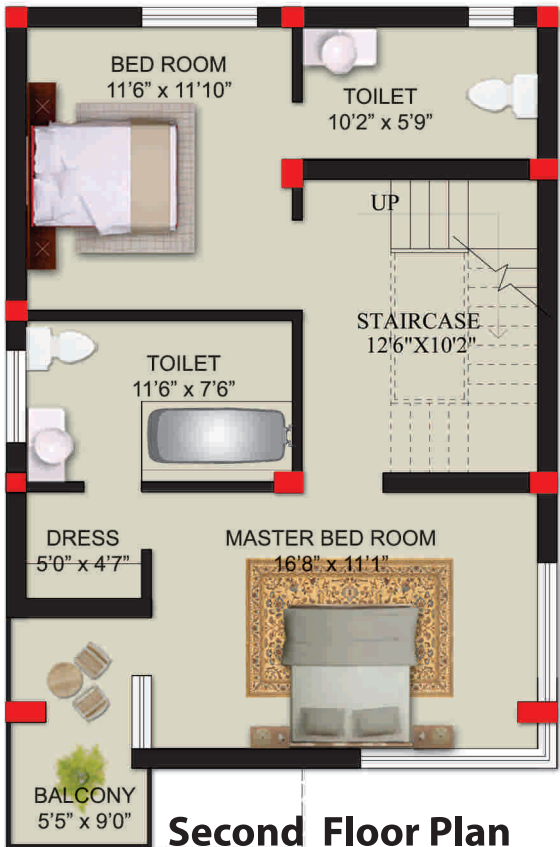

Second Floor Plan

Total Built Up Area = 796.0 SQ.FT.

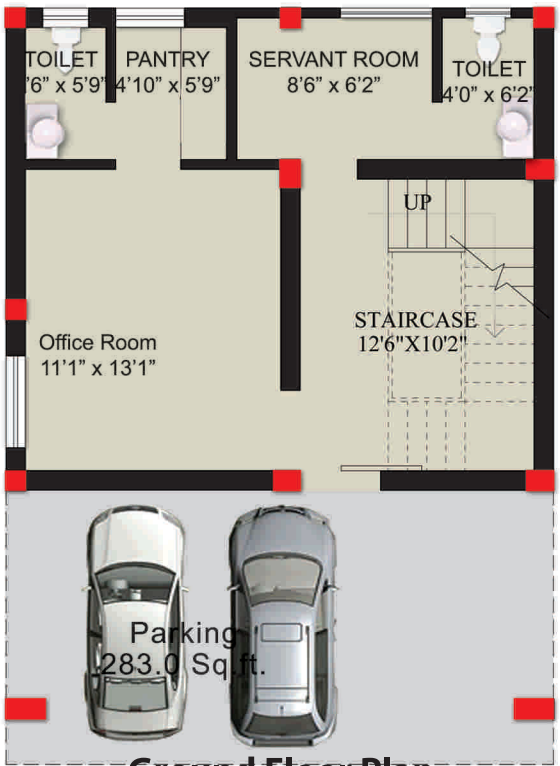

Ground Floor Plan

Total Built Up Area = 780.0 SQ.FT.



First Floor Plan

Total Built Up Area = 780.0 SQ.FT.