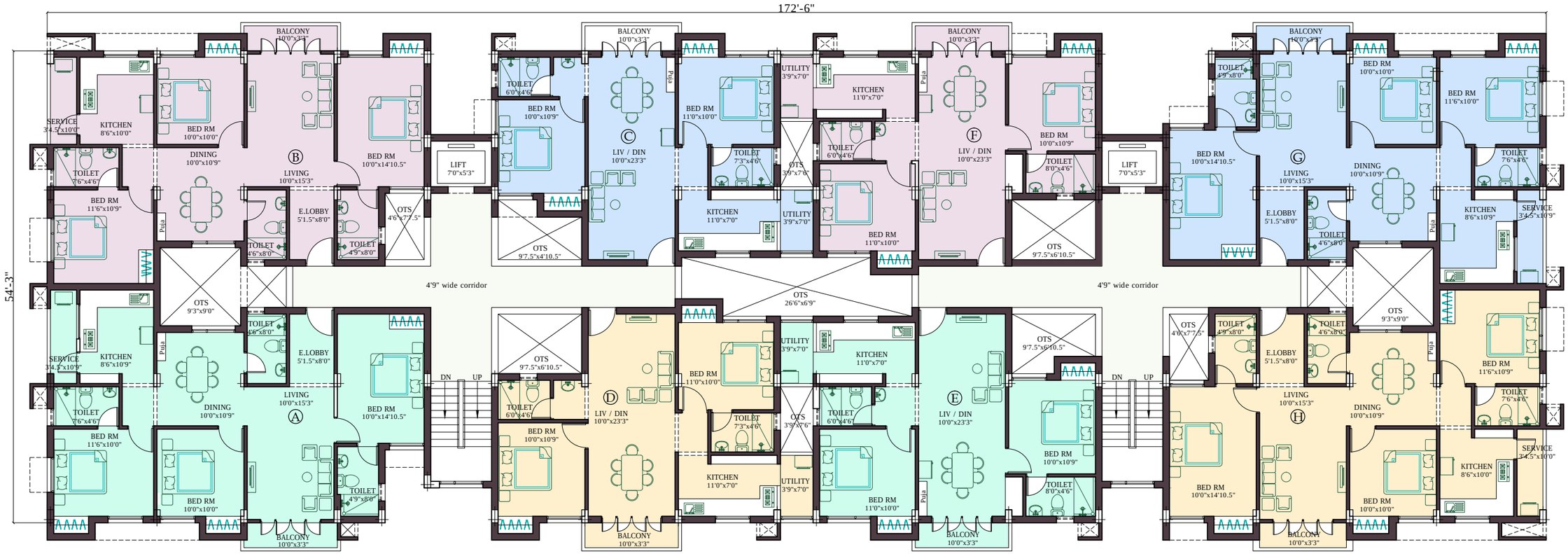

TYPICAL FLOOR PLAN

(2nd, 3rd & 4th floor)

BLOCK - A

Proposed Apartments at

Semmencheri, Chennai

M/s. VISWAMS

S E W N

Srinivas & Associates

architects

Ph:2628 6529.