



KESAR ALTIMA

LAKESIDE **1 & 2** BHK APARTMENTS

— cultivated lifestyle !!!

cultivated lifestyle !!!

A home is not just about four walls and a roof, it's also not just about concrete and cement, it's about where your heart is, it is about warmth and security, joy and family. Thus we present homes that don't just tug at your heart strings but are located in the heart of ahmedabad. Come, lets explore the heart and discover joy forever...







KESAR ALTIMA

LAKESIDE 1 & 2 BHK APARTMENTS





BLOCK - C

BLOCK - B

ENTRY

16'-7 1/2" WIDE MAIN ROAD

15'-0" WIDE MAIN ROAD

FOYER
34'6" x 5'1 1/2"

FOYER
8'0" x 7'3"

LAKE



103
203
303
403
503

103
203
303
403
503

104
204
304
404
504

102
202
302
402
502

105
205
305
405
505

101
201
301
401
501

106
206
306
406
506

10'-3" WIDE MAIN ROAD

15'-0" WIDE MAIN ROAD

FOYER
8'-0"x6'-3"

5'-3" WIDE PASSAGE

GAZEBO

ENTRY

SECURITY CABIN

SCHOOL BUS PICK UP - DROP ZONE

BLOCK - A

**BLOCK - A
TYPE - 1**



**BLOCK - A
TYPE - 2**



BLOCK -B

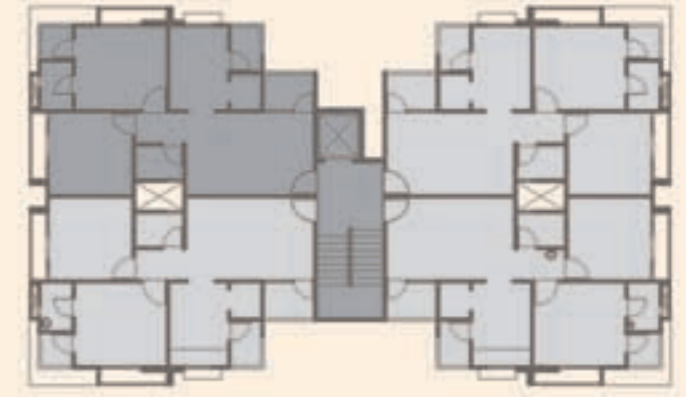

PEACE PEACEFUL LIVING STYLE WITH ENJOYMENT...MENT...



**BLOCK - C
TYPE - 1**



**BLOCK - C
TYPE - 2**



KEY PLAN







KESAR ALTIMA

LAKESIDE 1 & 2 BHK APARTMENTS



our happiness.... amenities!!!



Fully cross ventilated design & modern elevation.

Green covers surrounding the plot area.

Grand Entrance foyer.

Children play area

8" Bore well for 24 hrs water supply.

ISI MARK automatic elevator

**Near Sanand Development Area
Near Educational Zone**



SITE ADDRESS :

Village - Godhavi, Nr. Zydus School of Excellence - II, Opp. Sitaram Flates,
Bopal - Ghuma - Sanand Road, Ahmedabad. E-mail : info@kesarbuilders.com

NOTES

Internal changes shall be allowed with prior permission and shall be charged extra. | G.E.B charges, legal charges shall be born by the members. | Maintenance deposit for common facilities shall be paid at the time of possession. | Stamp duty, registration fees, service tax and/or any other Govt. duties | applicable shall be born by the purchaser. | Irregular payments shall cause cancellation of booking. | This is only for informational purposes & is not a part of any legal document. | All measurements shown are unfinished. | Developers reserves the rights for alteration of specification and designs.



KESAR ALTIMA

LAKESIDE 1 & 2 BHK APARTMENTS

🌿 **STRUCTURE** : R.C.C framework with half brick masonry wall

WALL FINISH : Internal Smooth plaster with white wash
external sand faced plaster with acrylic paint.

🌿 **FLOORING** : Vitrified tiles flooring in drawing and dinning room,
porcelain tiles in all other bed rooms.

DOORS : decorative wooden main door with marble frame
and other doors are flushed with marble frame.

🌿 **WINDOWS** : fully glass windows with aluminum section.

KITCHEN : granite platform with color gazed tiles dedo upto
lintel level & S.S.Sink.

🌿 **TOILET** : colored gazed tiles dedo in all toilets upto lintel level

ELECTRIFICATION : Concealed copper wiring with TV, &
Telephone, water purifier point.





KESAR ALTIMA

LAKESIDE 1 & 2 BHK APPARTMENTS

morning environment with KESAR ALTIMA ...





www.kesarbuilders.com



KESAR
BUILDERS

Corporate Office :
205, Shapath - 2, Opp Rajpath Club,
S.G.Road, Ahmedabad.

Developer :
kesar builders
079 40371802
9067210392 | 9067210387

Architect :
Om Design | Hitesh Patel