



Project Developed by : **Galaxy Realty**
 Corporate Office : 802, Shapath - 2, Opp. Rajpath Club,
 S. G. Road, Ahmedabad. Gujarat.
 Phone : 079-40371802 Website : bkeshargroup.com
 E-mail : info@rivasa.in / galaxyrealty2014@gmail.com

Architect : **INCREATION**
 ARCHITECTURE & INTERIOR DESIGN
 HARSH +91 9924249977 | KEJUL +91 9909286947



NATURE'S ABODE

Site Address :
 Village : Rethal, Sanand-Nalsarovar Road,
 Beside Tata Nano Plant, Dist. Ahmedabad.



Project by :
BKESAR GROUP
Building for better life



Directors :
 Bharatbhai B. Desai
 Kamlesh Vaishnav | 097230 33381
 Bharat Raval | 09067210387
 Rajesh Patel (Tulshibhai) @ Banglore | 093437 08529
 Prakash R. Patel @ Banglore | 091642 77774

Tree Design - 088790 51551



NATURE'S ABODE
Near to Nature





NATURE'S ABODE
Near to Nature

*Let's
find some
beautiful place
to get lost.*

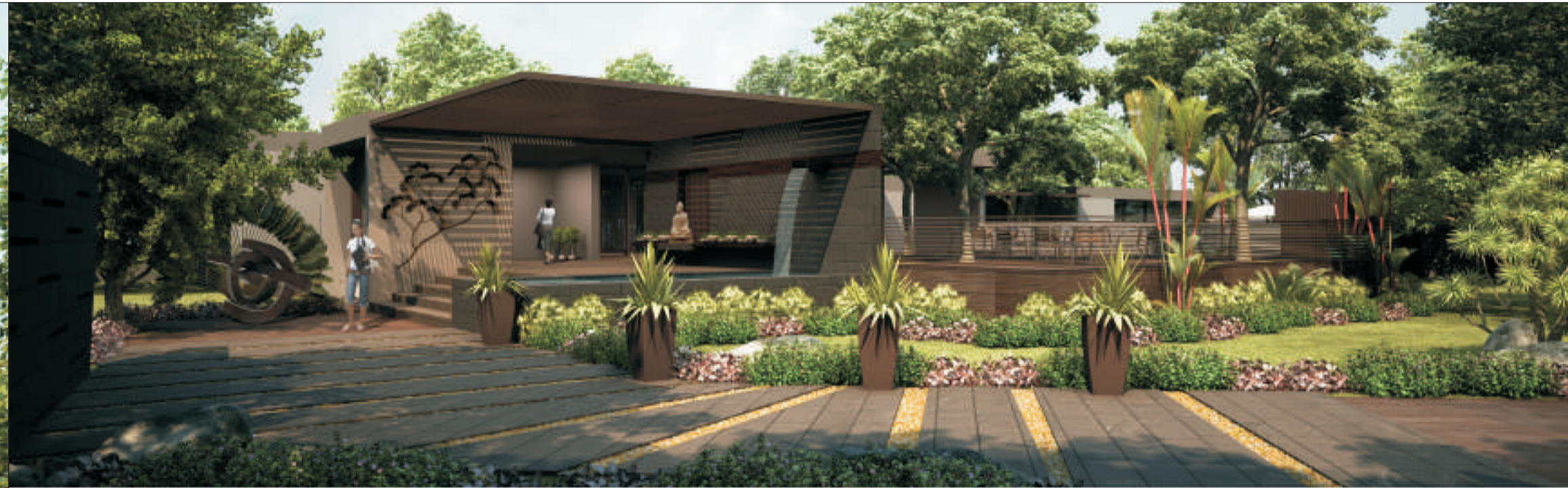



NATURE'S ABODE
Near to Nature

Nature is an infinite sphere of which the center is everywhere and the circumference nowhere.

Advantage of Nature's Abode

- Near Nature & Silent.
- Near Nal Sarovar Road.
- Near Tata Neno Project.
- Near Ford Car Project
- Best Investment Opportunity for future.



NATURE'S ABODE
Near to Nature

Buy Natural Property and Get Luckier
(Lucky Draw Every Six Months)

Bumper Gift 900 Sq.ft. Plot



Maruti Swift 1 pcs.



Bike 1 pcs.



Scooty 2 pcs.



W. Machine 2 pcs.



LED 2 pcs.



Split A.C. 3 pcs.



Mini Laptop 4 pcs.



Android Phone 5 Pcs.







NATURE'S ABODE



Terms & Conditions

1. This Residential N.A. Plots Project nearby groups. For 72 months and limited members only.
2. EMI should be paid by date 1st to 15th and only that members token will accept in Draw.
3. Draw will be arrange Any Day After Every 6 Month's.
4. If any members not come on that day of draw. Members are accept the draw result.
5. In This Project Every member will Able to get the main and normal Price By More then one time.
6. In This Project If The Member has Not Paid the Monthly E.M.I. That Member will not get The Bumper-Regular Prize of draw.
7. In this Plot Allotment Project Every 900 Sq. feet 1 Token will Drop In Draw.
8. Member has to pay minimum 3 years installment otherwise member will not be able to get any benefit of this Project.
9. If any member will not pay regular 3 years EMI. Otherwise membership will be cancelled. Developer should pay refund 20% less amount cost of plot. (900 sq. ft)
10. If Associate not paid members instalments in Galaxy Realty. Than all liability on associate and member only. When member paid instalment Please inform by sms or call to Galaxy Realty.
11. If hear's display items are not available we give you product amount.
12. Our Intention of giving prizes only inspire member to pay installment regularly.
13. The Rights of draw, time, date or place are subject 900 Sq. feet.
14. Paid Installment will not be refundable if any one will not pay 3 year installment Continuously and his/her name will be Cancelled from project.
15. Charges of Registration, Stamp Duty, Legal Charges and GEB, Maintenance will have to be payed by member.
16. Check & Draft Drwan by "GALAXY REALTY" only.
17. Tax and T.D.S. of Government of prizes will have to pay by members.
18. Plot allotment will be given after full payment of cost of plot. Government process and possession and document will be given after the pay of 72 installments.
19. Responsibility of plot of developer only till given possession to members. Thereafter all the responsibility of members.
20. Developers have all the authority to change the rules and terms condition any time during the project.
21. For any query Jurisdiction center will be at Ahmedabad.

*Condition Apply

