

# Vaidehi SAAKET

PROJECT BY  
**VAIDEHI ENTERPRISES**  
PROMOTERS & BUILDERS

**SITE ADDRESS**  
S. No. 132 Hissa No. 1,  
Deepa Co-op Hsg Society,  
Pashan, Pune.

**CREDAI**



*Where you come first*

**HEAD OFFICE:** K.G. Mansion, 1233 / C, Apte Road,  
Deccan Gymkhana, Pune 411 004.  
**Tel:** (020) 2553 8383 / 84 | **Fax:** (020) 2553 8385  
**WEBSITE:** www.gaikwad.com  
**EMAIL:** venterprises111@gmail.com

All the above plans and drawings, amenities, facilities etc. are subject to approval of the respective authorities and would be changed at the discretion of the Developers as and when required.

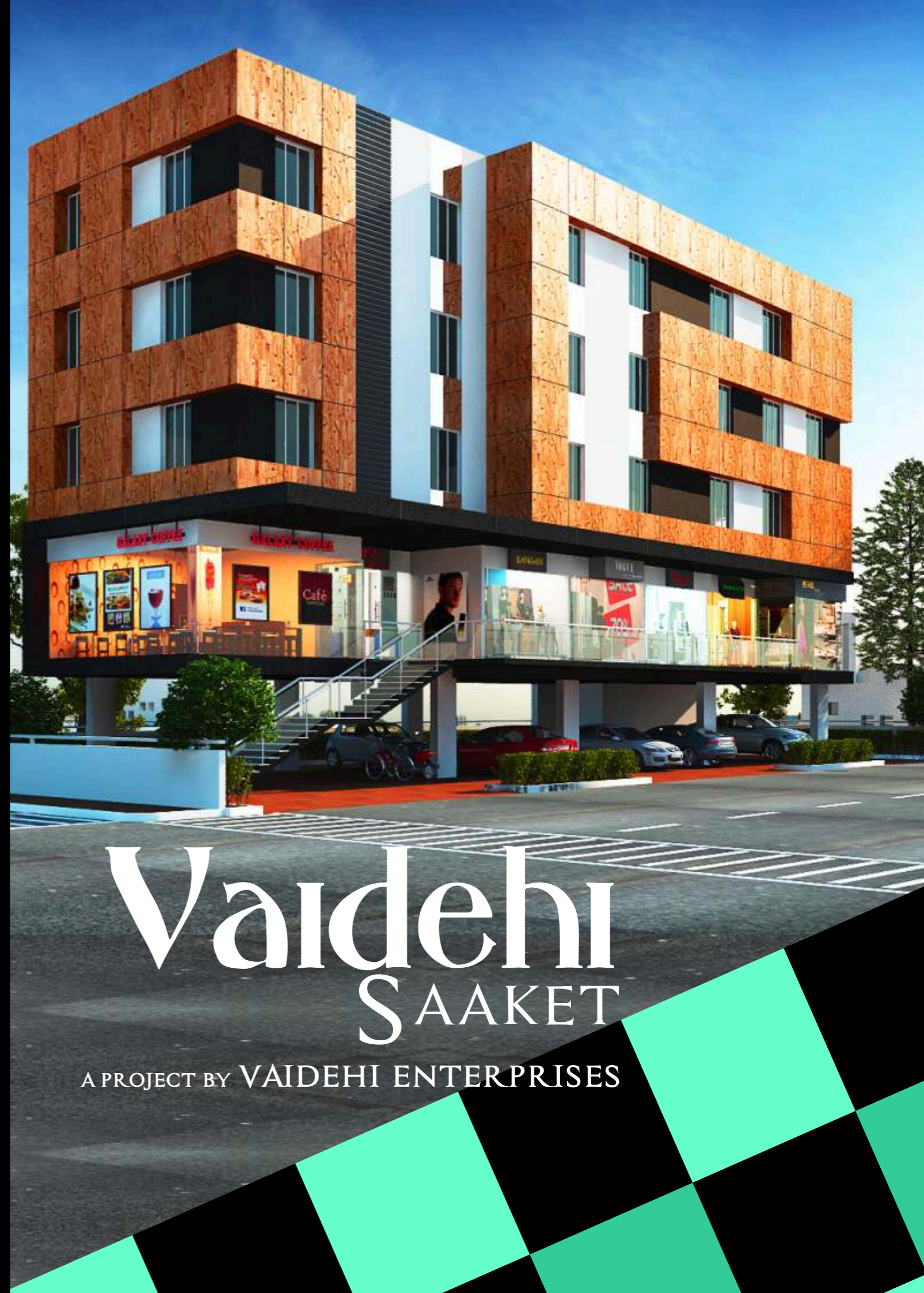

# Vaidehi SAAKET

A PROJECT BY VAIDEHI ENTERPRISES



### FIRST FLOOR PLAN (Commercial)

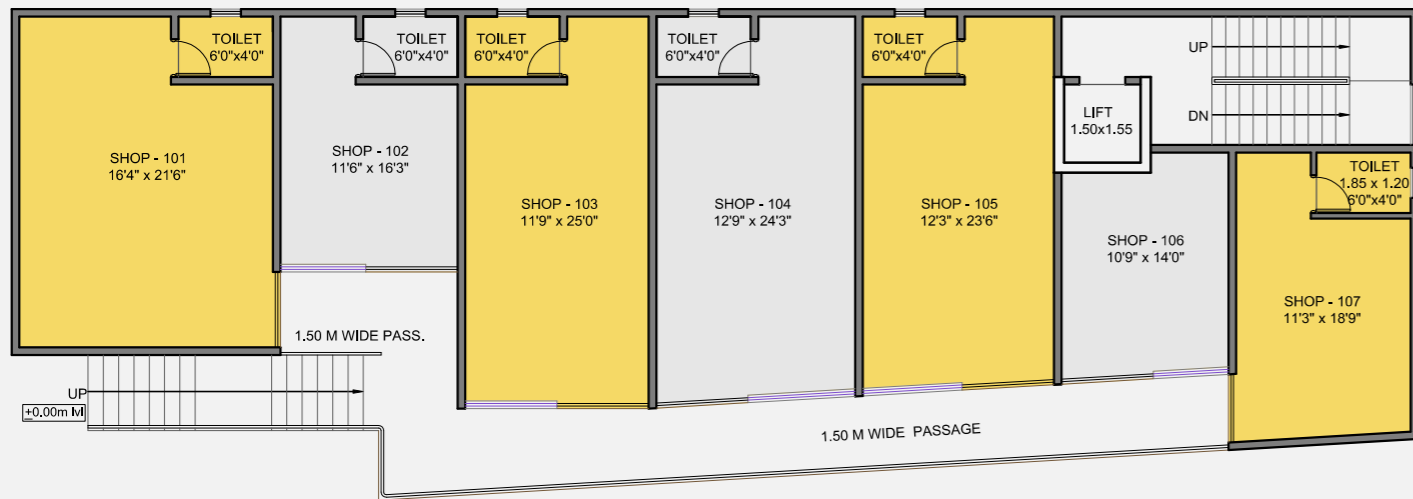

### 2nd, 3rd & 4th FLOOR PLAN (Residential)

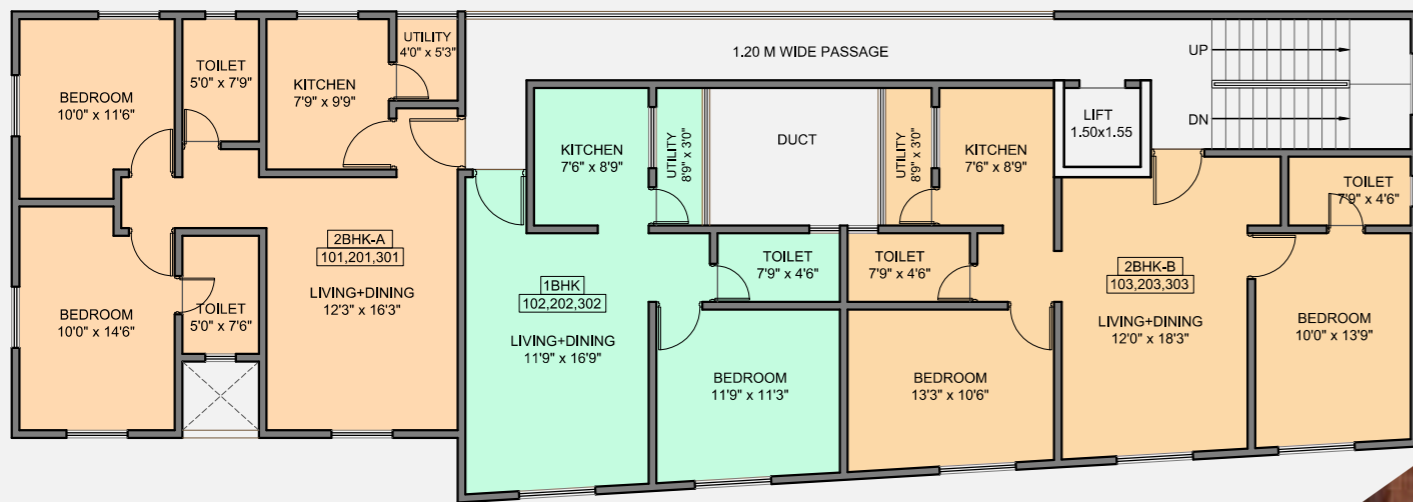

# Vaidehi SAAKET

## PROJECT SPECIFICATIONS

### R.C.C.

Earthquake resistant structure confirming to IS code.

### FLOORING & TILING

Vitrified tiles in Flats and Shops.  
Antiskid tiles in dry balconies.

### DOORS

Decorative main entrance door.  
Granite frame for all toilet & dry balcony doors.  
Laminated/FRP doors for rooms & washrooms.

### WINDOWS

Powder coated 3 track aluminum sliding windows with mosquito net.  
Windows with safety grills.  
Granite/Marble window sill.

### ELEVATORS

Passenger elevator – with power backup.

### SECURITY SYSTEM

CCTV cameras for premises.

### SOLAR WATER HEATING SYSTEM

### WASHROOMS

Antiskid ceramic flooring.  
Glazed tiles dado for walls up to lintel level.  
Wall hung EWC with concealed flush valve.  
Single lever diverter for all attached toilets.

