



Let life grow UNPERTURBED  
in proximity with the city



# Site Plan



# Block 1 (1st to 4th Fl.)

Type	BHK	Area (sq. ft.)
A	3	1255
B	2	825
C	3	1035

AREA OF FLAT - "B" [825 SQFT.]

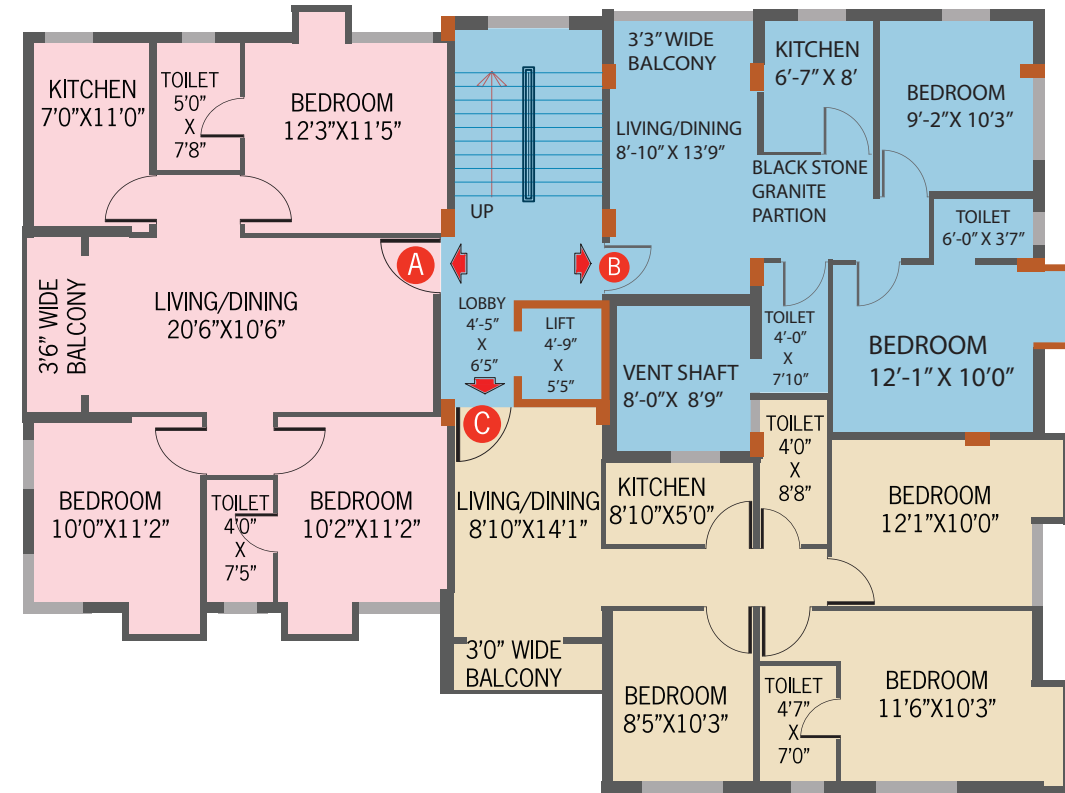

## Block 2

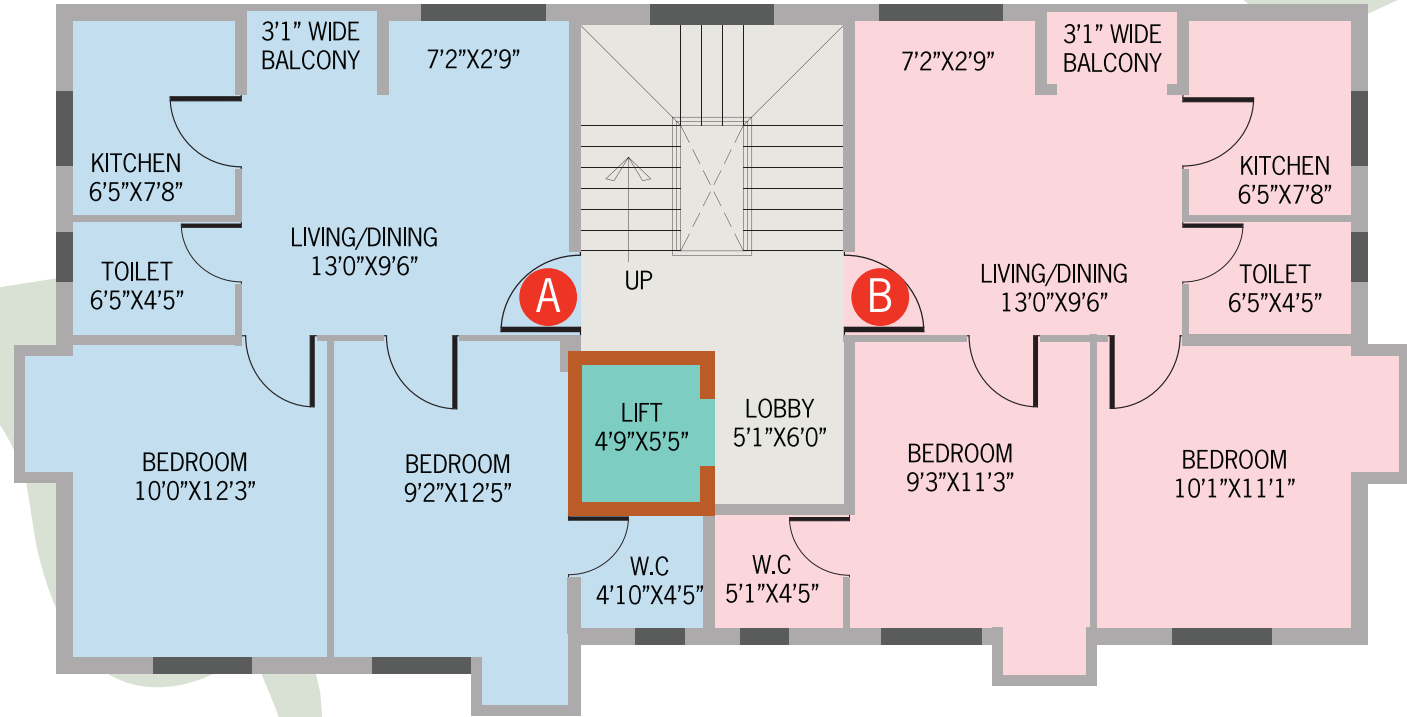

Type	BHK	Area (sq. ft.)
A	2	860
B	2	825



## Block 3

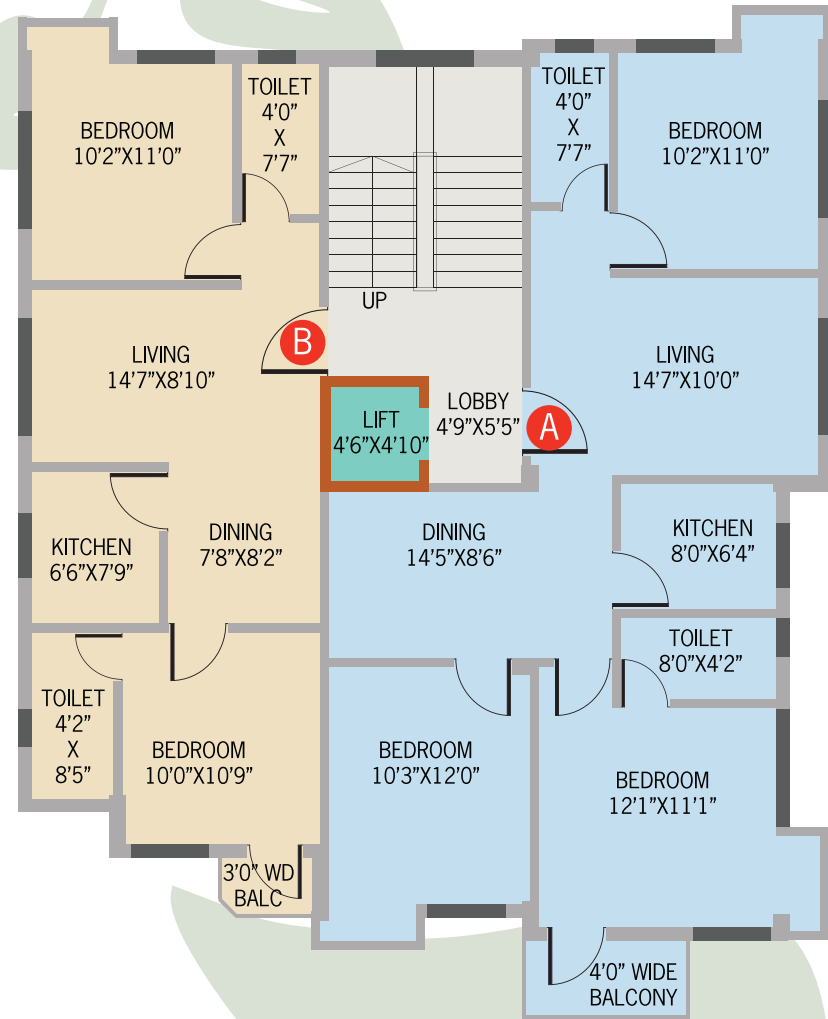

Type	BHK	Area (sq. ft.)
A	3	1285
B	2	1135



# SPECIFICATIONS

Foundation / Support Structure : R.C.C. Structure  
Brick Work : Brick Masonry

## Flooring

Bed Room / Living/ Dining : Vetrified Floor Tiles  
Kitchen : Vetrified Floor Tiles/ Wall Tiles upto 2'/ Counter-Granite/ Stainless Steel Sink  
Toilets : Anti Skid Floor Tiles/ Wall Tiles upto 7'  
Internal Finish : P.O.P.  
Window : Aluminium (Slidding)  
Door : Main Door & Internal Door Flash Door  
CP Fittings : Hindware/ Parryware or equivalent  
Porcelain : Hindware/ Parryware or equivalent  
Stair : Kota Stone/ Durostone  
Lift Wall : Granite / Tiles  
Electrical : AC Point in One Bedroom (Master)  
Geyser Point - In one Toilet (Common)  
Washing Machine Point  
Cable & Telephone Point in Living or Dining room  
Exterio Colour : Weather Coat/ Exterior Emulsion



# AMENITIES & FACILITIES

Let your child flex their little hands and feet at the MEADOWS' playground. Use the see-saws to reduce the gap between you and your child. Let them swing to the highest summit of joy while you keep your caring watch on them. With colourful and inviting landscaping, the playground at Meadows will be just the thing that you child would fall in love with.

Community Space  
Power Backup (for 2 BHK - 400 watts & 3 BHK - 500 watts)  
Children's Play area  
Landscaping  
Water Treatment (Iron Removing)  
Intercom facility  
Lift facility  
24 hours security



Developed by:

**DEESHARI**  
simply good living

**Corporate address**

70, Lake East Sixth Road, Santoshpur  
Kolkata 700 075

Phone: +91 33 2416 7873/0177

Fax: +91 33 40631021

Email: sales@deeshari.co.in

**Project address**

Deeshari Meadows, Nayab  
Kolkata - 700 094

For more details **9831092731 / 9007786600**

The Plans, specifications, images and other details herein are only indicative and the Developer / Owner reserves its right to change. The Developer's / Owner's websites and other advertising and publicity material include Artistic impressions indicating the anticipated appearance of completed development.