

# UK Iridium

KANDIVALI EAST

**LIVE BEYOND  
EXPECTATIONS**

Artist's Impression



Rera No. P51800007275

Disclaimer: The illustrative representations here in including layout, facilities and amenities are merely creative imagination and an artistic impression. The photograph contained herein used for indicative purpose only. All the plans, designs, images, specification, dimensions, facilities and other details herein are purely indicative in nature and the intended recipient should note that these are to be treated as purely informative. Unless otherwise specifically indicated, it is not intended as an offer or solicitation for purchase or sale. Any reliance you place on such information is therefore strictly at your own risk. We disclaims all warranties, expressed or implied, including but not limited to, implied warranties of merchantability or fitness for any particular purpose. This property has been mortgaged in favour of "Damodar Suruchi Developers" for funding by "DHFL". The No objection Certificate/permission of the mortgage bank/institution would be provided for the sale of flats/units/property, if required.





THE RIGHT HOME IS  
NEVER TOO FAR

#### CONNECTIVITY TRAVEL TIME



W E Highway	6 min	101 Growel's Mall	6 min	Lokhandwala Foundation School ICSE Board	6 min
Kandivali Railway Station	10 min	Thakur College of Engineering & Technology	10 min	Seven Star Multispeciality Hospital	10 min
S.V. Road	14 min	Sahara International Airport	25 min		

"Not to scale"



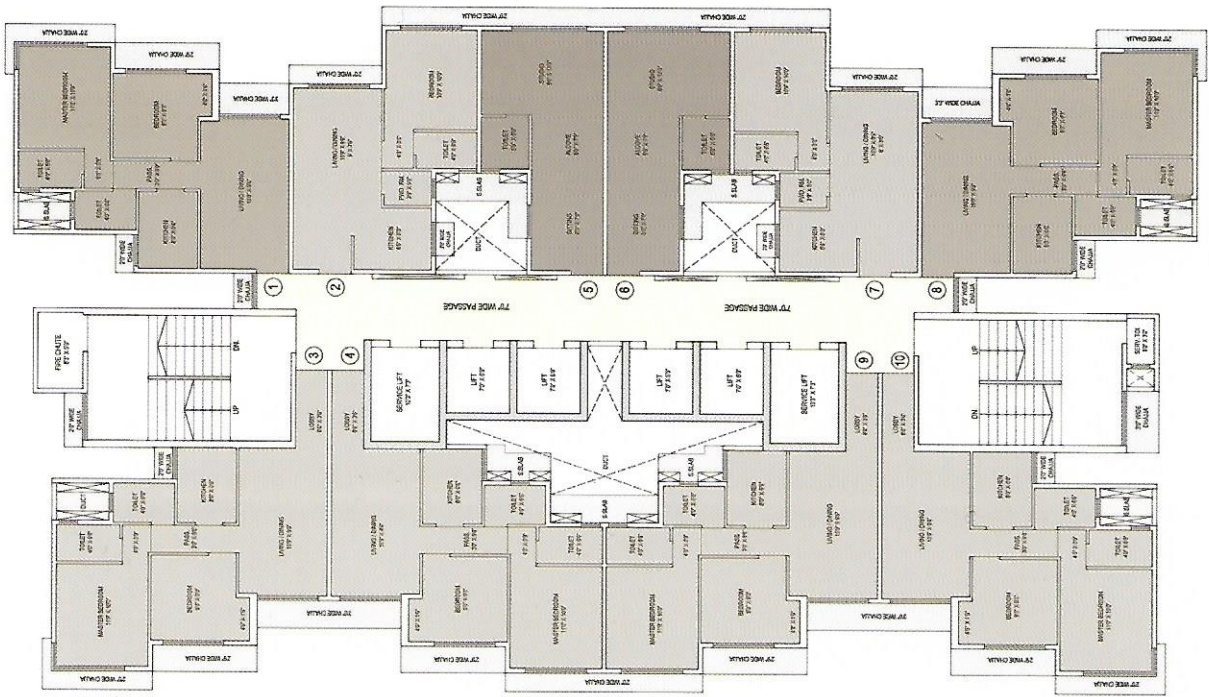

**TYPICAL FLOOR PLAN B - MODEL**

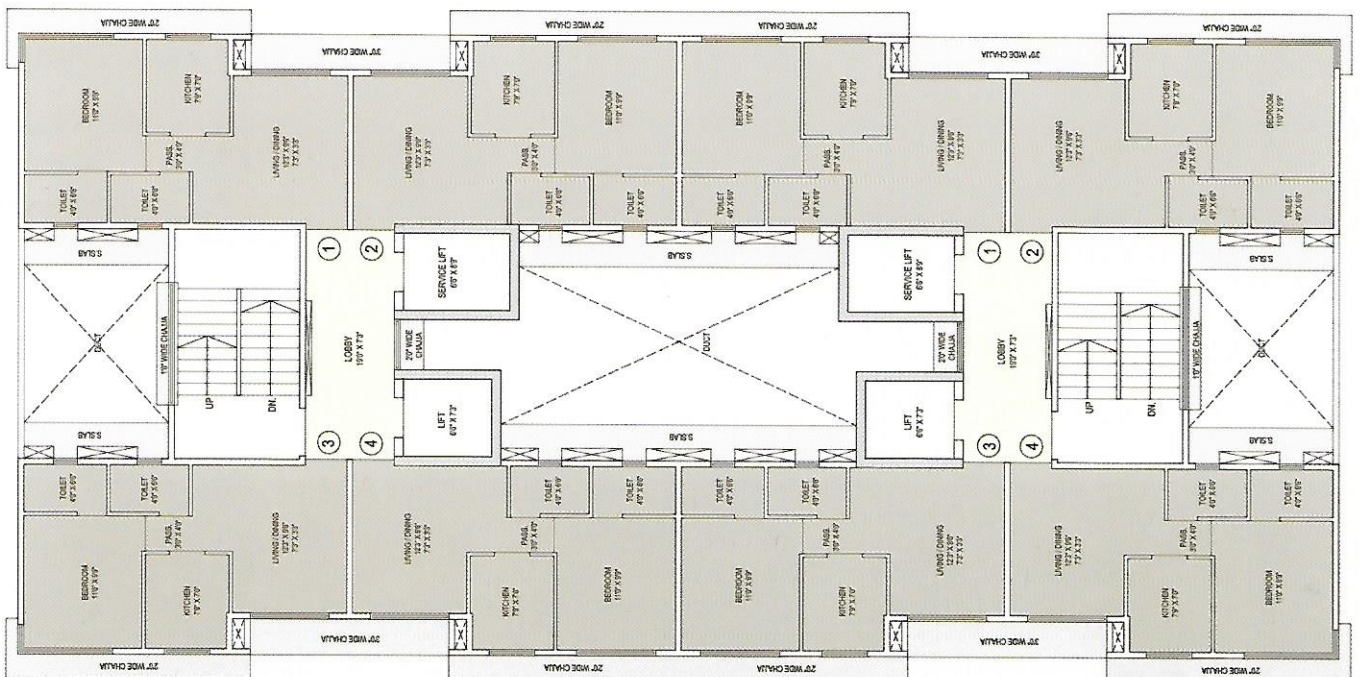

**TYPICAL FLOOR PLAN C & D - MODEL**





## STUDIO UNIT PLAN: RERA Carpet Area - 26.15 (sq.mts)

Furniture & amenities shown in the images are merely to depict lifestyles concepts & are not part of the offering





## 1 BHK UNIT PLAN: RERA Carpet Area - 35.46 (sq.mts)

Furniture & amenities shown in the images are merely to depict lifestyles concepts & are not part of the offering



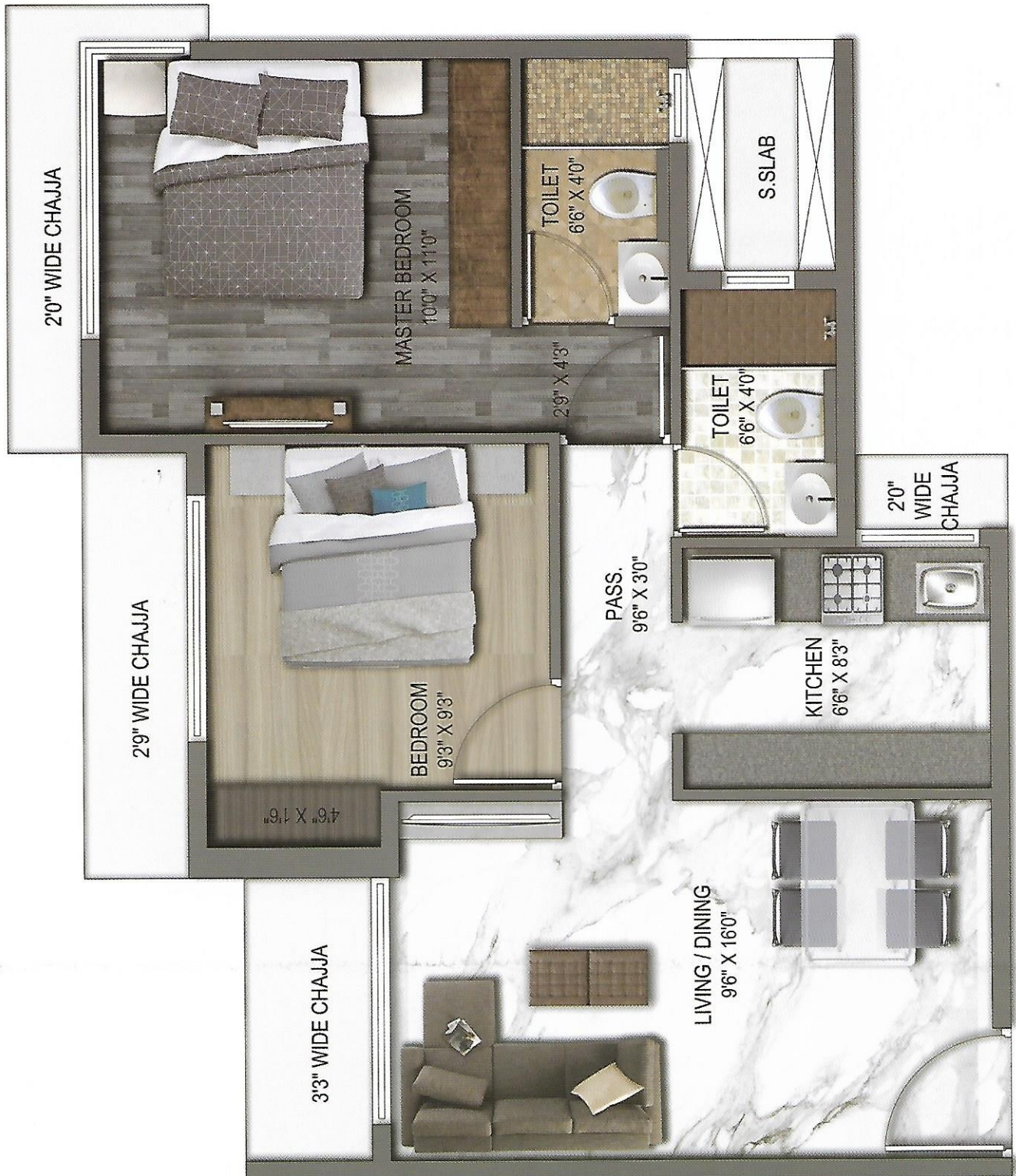

## 2 BHK UNIT PLAN : RERA Carpet Area - 48.45 (sq.mts)

Furniture & amenities shown in the images are merely to depict lifestyles concepts & are not part of the offering



## FIRST IMPRESSION FOR LASTING SMILES

- Grand Entrance
- Waiting Lounge
- Multilevel Parking
- High-speed Elevators

## YOUR SAFETY AND SECURITY IS OUR PRIORITY

- Earthquake Resistant Structure
- High-tech Security Systems
- Well-trained Security Team
- CCTV Surveillance
- Stretcher Elevator
- DG Power Backup For Elevator & Designated Areas
- Gated Community

## A SOIRÉE UNDER THE STARS

- Quiet Reading Corner
- Cafeteria
- Air Deck

## EVERYTHING YOU NEED JUST AROUND THE CORNER

- Departmental Stores
- Commercial Shops
- 24x7 Pharmacy
- Banks & ATMs
- Laundrette
- Supermarket

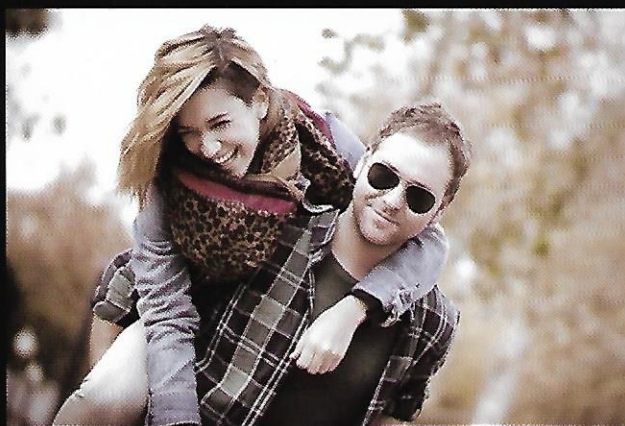



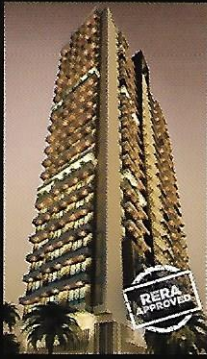

**UK SANGFROID**  
Andheri (West)  
ReraNo. P51800007085



**UK VEDIC HEIGHTS**  
Kandivali (East)



**ANANTA**  
Goregaon (East)



**BOULEVARD**  
Andheri (East)  
ReraNo. P51800002133 (Tower 4)  
P51800001690 (Tower 5)

**OUR OTHER  
ONGOING PROJECTS**

**LIV SMART**  
Kurla (West)  
ReraNo. P51800000340

**STADIUM VIEW**  
Andheri (West)  
ReraNo. P51800000777

**UK Iridium**  
KANDIVALI EAST

**SITE ADDRESS**

Opp Mahindra's Yellow Gate,  
Akurli Road, Kandivali East,  
Mumbai - 400101  
iridium@ukrealty.in

**UK UNIQUE  
KEEMAYA**

**CORPORATE OFFICE**

310, Abhishek, C-5, Dalia Industrial Estate,  
Andheri Link Road, Andheri (West),  
Mumbai - 400053, Maharashtra, India  
Call: +91 22 - 45422300  
info@ukrealty.in

"The plans, specifications, images, and other details are only indicative and the developer/owner reserves the right to change any or all of these in the interest of the development. The printed material does not constitute an offer and/or contract of any type between the developer/owner and the recipient. Any purchaser/lessee of this development shall be governed by the terms and conditions of the agreement for sale/lease entered into between parties and no details mentioned in this printed material shall in any way govern such transaction."

9699 071 071